YEARBOOK STAFF COPY

BRAINTREE HS

The 1959 Wampatuck

Dottie Soucy
Jean Munroe
Joanne Hatch
Hugh Shelley
Carolyn Kingquest
Dr Eccles
Carol Latchem
Gordon Kingdon
James Hoyt
Diane Lawton
Irene Kennedy
Linda Pirell
Barbara Durning
Carole Hutt
Mary Ann Flaherty
David Moss
Anthony Princiotti
Sandra Cedarstrom
Pomeel Stone
Robert R. Ellis
Donald Abbott
Henry Allan
Dale De Ross
Gary Payne
Alice Buggeman
Rita Granger
Helen Stanford
Richard Hemingway
Carol Shipps
Richard Joe Guerten
Lois Grandy
Catherine Fagan
Lorraine Richard
Susan Mulcahy
Sandra Adams
George King
Paul Schofield
Donna D'Alessandro
Tom Granger
Marsha MacDonald
Mary Jane Cassidy
Claudette Lespance
Mary Austin
Donna Cushing
Sandra Jenney
Lee Smith
Tom McKnight
Marion Reagan
Alan Lovell
Kathryn Saunders
George Abell
Paula Viola
Lillian Ward
James Johnston
John Byne
Sue Stromberg
Judy Trask
Carole Monaghan
Robert Blowers
Carl Peterson
Ruth Albonett
Chet Davitt
John Lomeau
Thomas R. Hudson
Walter Engelhorn
Louis Pemeane
Joe Flynn
Pauline Russell
Judy Thomas
Jackie LeCourcy
Pat Morrissey
Marilyn Thomas
Donald Raymond
Lois Martell
Joanne Garmory
Thomas McAndrew
Edgar Albon
Ellen MacDougall
Anna Lorreca
Ruth Foley
Joanne Setters
Lois Peterson
Eugene Newell
Alice Shannon
Joy MacDonald
Judy Tenore
Couture
Marie Sullivan
John Magner
Diane Monet
James Magaldi
Michael Solomon
John Le Silva
Peter
Helen Handel
Marilyn Hanson
Robert Dauphinais
Penney Damon
George Allen
John Sullivan
Barbara Smith
Carol Thorburn
Ann Kimball
Cynthia Mosen
Joanne Wilson
Ellen Farrant
Janet Clemmitt
David H. MacLaughlin
Janet Russell
Bonita Gourry
Jane
Judy
Jean Tirrell
Anne Terraguto
Pat Sargent
Donald Pierce
Hugh Sutherland
Schofield
John Olson
Joan Sharon
MacKenzie
Betty
Ann Cardile
Joanne Long
Sauler
Richard Jacobucci

Joseph McElroy Marilyn McLean Gary Snyder Marjorie Estes

Joe Swift Roger Tilton Nancy Davidson Jean Retzel Gail Munro Richard Olsen

John Soraghan Nancy Alan Grant Bumblebee Richards Marguerite Richardson Eddy Worden

Judy Ekbom Judith Pettengece John Woodworth Ann Moline Robert Jacobs

Robert Weaver Arlene Jenkins Robert Cole Eric Nelson Maureen Burns Craig Murch Jean Vandenburgh

Donahue Victoria Roberts Beverly Lifkin Charlene Buglio Dorothy Laraway

Donna Lyons Gail Monroe Camille Pio Tom Nugent Maureen O'Connell Betty Miller

Kenneth Campana Marily Chambless Alan Hedlund Eddie Odell

Marjorie Elliott Carol Colley Rita Frazier Murray Kenneth Hollis Jeanne O'Neil Gerald Thome

John Williams Betty Lord Audrey Norris Parker Mary Buglio Nancy McDonald Jerry Goldberg Madge Miller

Carol Russo Heston Worden Jo-Ann Frazier Joan Clarke Ann Mac Dugal Mary Murphy Chuck Desagne

Judy Nelson David Campbell Thomas J. Rodick Dorothy White

Bruce Benedict Phyllis Carlson

Maryanne Frawley Arthur Sward Ed Scolamiero Cathy O'Leary

John Bergonzi Lounne Smith

Joan Cannon Carol De Costa Barbara Barrett Susan Teto Peter Hourihan

Eddie Pinola June Poland Paul Donovan Daniel Paglia Kathryn Stadtfeld

Richard W. Greene Patricia Plummer Marion Evelyn Leben Janet Southworth Frank Fitzpatrick

Nancy Mulligan Janet Ward Sue Butler Jane Follett Garnett Powers Virginia Kuss

Nancy Jane Uzzell Donna T. Donna Traverse Donna Ritchie Alan Wolfert

Edward L. O'Brien Geraldine Ormsbo Frances Zablosky Kathleen E. Driscoll

David Soper Peter Hansen Doris Brown Donald Blackwell Shirley Leary

Marylyn O'Connell Priscilla E. MacGregor Timothy Sullivan

Dennise Teresa William McQuarrie Bowman Murphy Richard Brune Hattie Spellman Marjorie Hunt

Property of Walter K. Hjelm

Property of
BRAINTREE HISTORICAL SOCIETY, INC.

"MEMORIES ARE MADE OF THIS"

A building beautiful in the summer's sun . . .
Ivy clinging to its walls . . .
Bricks the color of faded roses . . .
Walks that have felt the tread of generations . . .
Grasses green with spring rains . . .
Lawns that have borne the weight of cheering crowds . . .
Halls that have rung with students' laughter
Assemblies that have inspired us . . .
Teachers who have guided us . .
Assignments that have challenged us . .
Bells that have called us to our duties
And sent us forth at the end of the day
These are some of the memories we take with us as we
The Class of 1959 cast one long glance at our school
That has been our "home" for the last four years
We developed a school spirit while here
Now we are leaving and something more than school spirit is desired of us.
Dear old Alma Mater wants "school love,"
And school love we shall give her.

The Wampatuck

Braintree High School • • Braintree, Massachusetts

Contents

- Administration
- Seniors
- Activities

Adminis

RALPH W. PROCTOR
Superintendent
Braintree Public Schools

"HOW LITTLE WE KNOW"

I hope you have read the story of Nell Rankin, who at the age of twelve made up her mind to become a grand opera singer, bolstered by her faith in her father's assurance: "You can do anything you want in life—anything—if you just try hard enough." She reached her goal as I am sure each of you who are willing to follow in the same spirit may likewise do. Two things are required: ambition and hard work. Your future and our school's reputation depend on the extent to which you accept and practice the implications of this attitude. Twelve years of schooling have given you the mental skills; will you now apply them—not at seventy per cent, but to live a one hundred per cent life?

Ralph W. Proctor

tration

"I BELIEVE"

"Get to know the people you live with, work with, and meet in everyday life as they know themselves." This is the best advice I have ever received. If you follow this advice you will generally stop, analyze and think out a more satisfactory solution. More unhappiness is created through hasty and biased judgment than through any other human behavior. Think kindly, be considerate, and happiness is sure to follow.

Walter K. Hjelm

WALTER K. HJELM
Principal
Braintree High School

1959

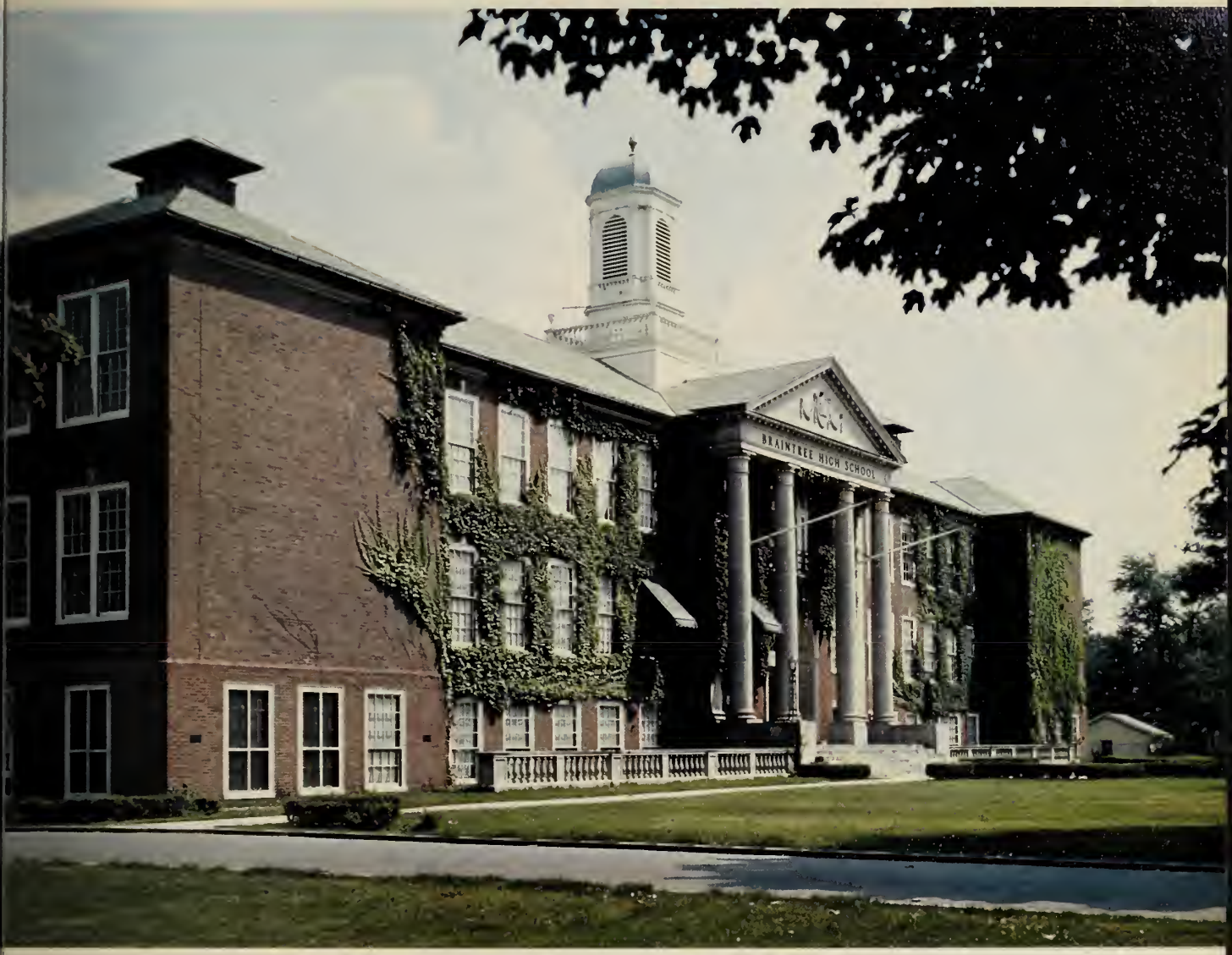

The Wampatuck

Braintree High School

Braintree . . . . . Massachusetts

KATHLEEN W. CAMPBELL
"Send for Me"

PRISCILLA A. TABER
"Sweet Stuff"

CONSTANCE F. STECHER
"Only One of You"

EULA I. HUTCHINS
"Tell Me a Story"

G. KENNETH ROGERS
"There Oughta Be a Law"

HAZEL M. SUMMERVILLE
"Comme Ci, Comme Ca"

RAYMOND L. STRANGFORD
"Don't Be Cruel"

"RUTH J. BENNETT
"If I'd a Know'd You Was Comin'
I'd a Baked a Cake"

ALTON C. PERRY
"Why Don't They Understand?"

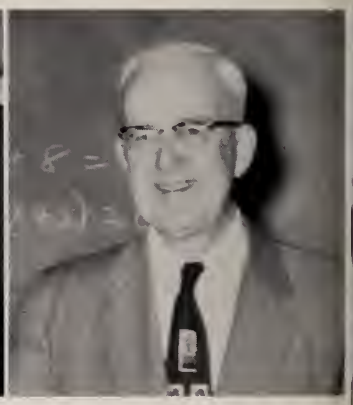

JOHN PALTSITS
"See Saw"

LILI K. POELD
"She's Got the Whole World"

JOHN N. PEARSON
"Speak for Yourself, John"

NORMA I. PINKERTON
"Dig, Dig, Dig, Butterfly"

JOHN J. McDERMOTT
"If I Possessed a Printing Press"

EDNA M. PARKER
"Sweet Little Sixteen"

JOHN C. LAX
"Locomotion"

JENNIE C. BURLING
"Witch Doctor"

WILLIAM J. FOLEY
"Crazy Auto"

ARIGO L. LATANZI
"Rough and Rugged"

RUTH W. THRASHER
"Ain't Dat a Shame?"

ANNA M. TILLEY
"The Typewriter Song"

HENRY K. DOOLEY
"Cold as Ice"

ARTHUR P. HAUCK
"The Music Man"

MARION L. STREETER
"On the Sunny Side of the Street"

WALTER J. KANE
"Miracles"

MILDRED R. RICHARDS
"Waitin' in School"

ROBERT E. KINGSBURY
"Yankee Doodle Dandy"

RUTH P. STROUT
"Searchin' "

WILLIAM FILENE, JR.
"Just Keep A-Movin' "

G. VINTON JONES
"Nobody Knows the Trouble I've Seen"

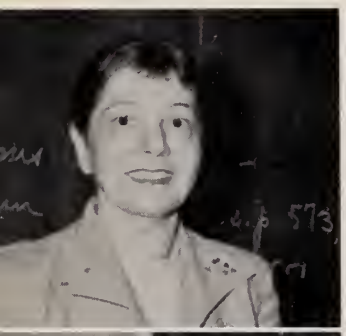

MARJORIE P. BRIZZOLARA
"Where'd You Get That Hat?"

VIRGINIA C. OLSON
"Anytime, Anyplace, Anywhere"

RUTH E. FOX
"Cherry Pie"

PHILIP L. KLIMAN
"The Green Doors"

EDWARD R. OAKMAN
"If I Can Help Somebody"

MARY C. HALLORAN
"Bitter Sweet"

ROBERT G. BRUCE
"Humpty Dumpty Heart"

MARGARET A. RILEY
"Dream, Dream, Dream"

CHARLES T. CAPUTO
"In a Little Spanish Town"

JANE S. ADAMS
"There's No Business Like General Business"

HILDA C. SWIFT
"I'm Gonna Sit Right Down and Write Myself a Letter"

ALICE E. DAUGHRATY
"Breathless, I Walk the Line"

MILDRED B. AHLGREN
"A B C's of Love"

DAVID WARD
"Short Shorts"

G. ROSALIND PINEL
"Cut Me to Pieces"

VIOLA P. EVANS
"Click Clack"

LORIN B. JOHNSON
"Silhouette"

PAUL V. TOOLIN
"Lolli-Pop"

RUTH J. HUME
"Rainbow"

VERNE L. BIXBY
"Anchors Aweigh"

JOHN C. HOPKINS
"At Peace With the World"

MAE L. LINDSAY
"Rock and Roll Rhapsody"

ESTHER C. MATHESON
"I've Found a Friend"

JAMES J. CONNOLLY
"College Man"

JUNE H. TAMMI
"You're A Builder Upper"

BARRY GOLDSTONE
"I Could Write A Book"

STEPHANIE POLAKOW
"I've Got A Right To Sing The Blues"

JOAN MATHESON
"Anything Goes"

LOUIS A. GEORGE, JR.
"Don't Forbid Me"

JOHN W. LEROY, JR.
"Waterboy"

LEO F. DRISCOLL
"Don't Talk About Me When I'm Gone"

PHILIP D. CAPERNAROS
"Rhythm Is Our Business"

KENNETH F. CUSTY
"The Green Door"

JUDITH A. WETMORE
"Don't Use That Word Lately"

SYBIL WEIR
"Friendly Persuasion"

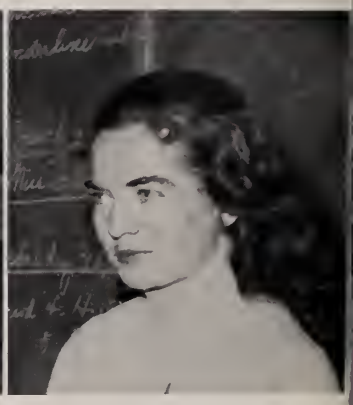

ANNE MARIE COVENEY
"La Vie En Rose"

FRED P. BOUSSY
"It's A Chemical Reaction"

JULIUS C. BATALIS
"Sweet Mystery of Life"

GERALD E. LASHLEY
"Tea for Two 2"

REMEMBER WHEN ?

Will

Write-Ups

History

Prophecy

Snaps

Our

Seniors

Calendar Staff

ADVISORS
Constance F. Stecher
Philip Kliman

STEERING COMMITTEE

AD STAFF

Sales Representatives

1959

1959 Class Officers

President
JAMES MAGALDI

Vice President
DONNA TRAVERSE

Treasurer
NANCY DAVIDSON

Secretary
JACQUELYN DE COURCY

DONALD ABBOTT
"California, Here I Come"
Engineering
Projectors Club 1, 2; Intramurals 1, 2, 3, 4

GEORGE ABELL
"So Smooth"
Navy
Football 1, 2, 3, 4; Baseball 1, 2; Senior Show 4; Track 4; Reception 4; Tennis 4

SANDRA ADAMS
"I've Told Ev'ry Little Star"
Secretarial Science
Junior Red Cross 2; Senior Show 4; Reception 4

PETER AKINS
"Anytime, Anyplace, Anywhere"
Building Technician
Band 2; Glee Club 1, 2; Senior Show 4; Prom 3; Reception 4

EDGAR ALBAN
"My Cabin of Dreams"
Electronics

HENRY ALBAN
"Sometimes I'm Happy"
Electronics

RUTH ALBONETTI
"Vacation Rock"
Secretarial Science
Softball 1, 2, 3, 4; Basketball 1, 2; Hockey 1; Senior Show 4; Intramurals 3; Reception 4; Gym Leader 3, 4

GEORGE ALLEN
"Rumble"
Aeronautical Engineering
Senior Show 4

MARY AUSTIN
"Too Young"
Hairdressing
Glee Club 1; Junior Red Cross 2, 3; Library Staff 1; Senior Show 4; Reception 4; Social 2

STEVEN BAILEY
"Peanuts"
Architectural Drawing
Rifle Club 3, 4; Senior Show 4

BARBARA BARRETT
"While You're Young"
Secretarial Science
Glee Club 1, 2; Basketball 2, 3, 4; Prom 3; Senior Show 4; Reception 4; Intramurals 3

FRANCIS BEAN
"That Lucky Fellow"
Machine Shop
Senior Show 4

MICHAEL BELANGER
"Hail to the Chief"
Printing
Tennis 2; News Club 4; Basketball 1, 2

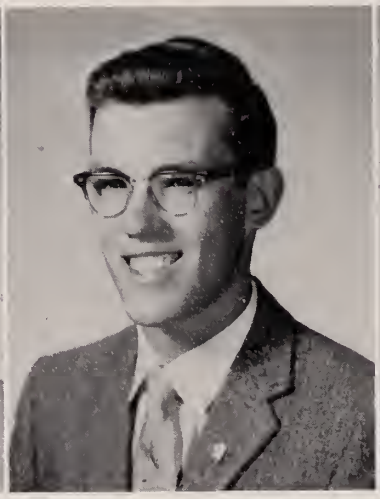

BRUCE BENEDICT
"It's Too Soon To Know"
Industrial Design
National Honor 3, 4; Rifle Club 2, 3, 4; Hockey 2; Projectors Club 1, 2; Prom 3; Yearbook 3, 4

JOHN BERGONZI
"Arrivederci Roma"
Mechanics
Projectors Club 1, 2, 3; Rifle Club 3, 4; Intramurals 2, 3, 4

BARBARA BERNASCONI
"You've Got Everything Baby"
Secretarial Science
Junior Red Cross 2; Prom 3; Reception 4

DONALD BLACKWELL
"Zing! Went the Strings of My Heart"
Machine Shop
Rifle Club 2, 3; Calendar 3

ROBERT BLOWERS
"Real Gone Party"
Engineering
Hockey 3, 4

SALLY BOWMAN
"Long Tall Sally"
Hairdressing

TERESA BOWMAN
"Sweet As an Angel"
Secretarial Science
Glee Club 3, 4; Library Staff 2, 3, 4; Reception 4; Intramurals 4; Basketball 4

DORIS BROWN
"Be My Love"
Secretarial Science
Junior Red Cross 2; Senior Show 4; Reception 4

ALBERT BRUGGEMAN
"Dream, Dream, Dream"
Machine Shop

DOROTHY BRUNI
"She's Neat"
Secretarial Science
Student Council 1; Glee Club 1; Junior Red Cross 2; Gym Leader 3; Make-up 3; Senior Show 4; Reception 4; Prom 3; Majorette 4; Intramurals 1

CHARLENE BUGLIO
"Your Magic Spell is Everywhere"
Hairdressing
Junior Red Cross 2, 3; Glee Club 1; Senior Show 4; Reception 4

MAUREEN BURNS

"Ain't Misbehavin"

Airline Hostess

Glee Club 1, 2, 3, 4; Social 2; Prom 3; Reception 4; Senior Show 4; Hockey 2, 3; Basketball 2, 4; Softball 1, 2, 3, 4; Intramurals 1, 2, 3, 4; Make-up 3, 4; Future Nurses 4

SUSAN BUTLER

"Them There Eyes"

Teaching

Prom 3; Glee Club 3; Senior Show 4; Reception 4; Intramurals 3; Yearbook 4; Basketball 4; Music Festival 3

JOHN BYRNE

"Teddy Bear"

Industrial Relations

Football 1, 2, 3, 4; Track 2, 3; Baseball 4; Senior Show 4; Reception 4; Tennis 4

ELIZABETH CAMERON

"I'm Available"

Secretarial Science.

KENNETH CAMPANA

"College Man"

Meteorology and Astronomy

Golf 2, 3, 4; National Honor 3, 4; French Club 3, 4; French National Honor 3, 4; Intramurals 2, 3, 4; Senior Show 4

DAVID CAMPBELL

"My One and Only"

Forestry

Rifle Club 1; Prom 3

JOAN CANNON

"Hey, Pretty Girl"

Secretarial Science and Modeling

Basketball 2; Social 2; National Honor 2, 3, 4; Student Council 4; Cheerleader 4; Glee Club 1, 2, 3, 4; News Club 3, 4; Prom 3; Senior Show 4; Make-up 3, 4; Reception 4; Ring 3

ANN CARDILE

"They Say It's Wonderful"

Airline Hostess

Senior Show 4; Banquet 4; Reception 4; Basketball 4

MICHAEL CARLINO
"Tonight, Tonight"
Agriculture

ROCCO CARLINO
"Click Clack"
Construction and Farming

PHYLLIS CARLSON
"Pretty Brown Eyes"
Secretarial Science
Glee Club 1, 3, 4; Future Nurses 3, 4; Cheerleader 4; Prom 3; Senior Show 4; Social 2

PATRICIA CARROLL
"Stars In My Eyes"
Secretarial Science
Junior Red Cross 2; Senior Show 4; Reception 4

MARY CASSIDY
"You'll Never Walk Alone"
Secretarial Science
Library Staff 2, 3; Switchboard 4; Senior Show 4; Reception 4

SANDRA CEDARSTROM
"Sophisticated Lady"
Secretarial Science
Glee Club 1, 3, 4; Choir 4; Senior Show 4; Operetta 3, 4; Music Festival 1, 3, 4

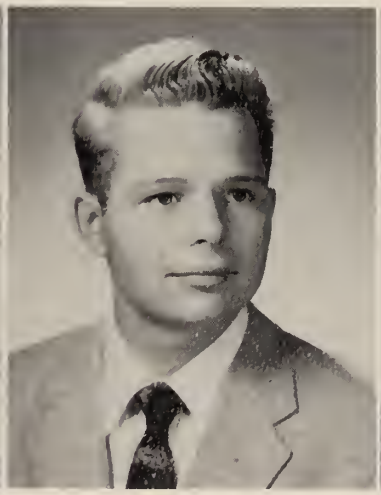

KENNETH CHARLTON
"How Are You Fixed for Love"
Printing
Baseball 2, 3, 4; Track 1

DENNIS CHRISTIANO
"So Tough"
Industrial Relations
Baseball 2; Track 1

ROBERT COLE
"Standing on the Corner"
Trucking
Football 1; Rifle Club 1, 2, 3; Year Book 4; Intramurals 2

DANIEL COLLETTI
"Wanted"
Mechanics

CAROL COLLEY
"Pretty Girl"
Science
Softball 1, 2, 3, 4; Hockey 1, 2, 3, 4; Basketball 1, 2, 3, 4; Student Council 2; Jr. Classical League 3, 4; French Club 4; National Honor 3, 4; Senior Show 4; Reception 4; Yearbook 3, 4; Glee Club 3; Social 2

JOHN COMEAU
"They All Love Jack"
Forestry
Football 1; Cross Country 2, 3, 4; Track 1, 4; Baseball 2, 3

DONNA CUSHING
"Great Pretender"
Secretarial Science
Junior Red Cross 2; Senior Show 4; Reception 4

CHESTER DAIUTE
"I Got Rhythm"
Pharmacy
Prom 3; Auction 3; Senior Show 4

DONNA D'ALLESSANDRO
"Lucky in Love"
Social Work
Glee Club 1; Music Festival 1; Gym Leader 3, 4; Social 2; Prom 3; Hockey 1, 2, 3, 4; Basketball 2, 3, 4; Softball 1, 2, 3, 4; Intramurals 2; Reception 4; Senior Show 4; French Club 4

RICHARD DALZELL
"Beautiful Dreamer"
Restaurant Manager

MARILYN DAMON

"Penny's Worth of Music"

Teaching

Softball 2, 3; Hockey 2; Gym Leader 3; Library Staff 2, 3; Glee Club 3, 4; French Club 3, 4; Wampatuck 3; Senior Show 4; Operetta 3, 4; Music Festival 2, 3, 4

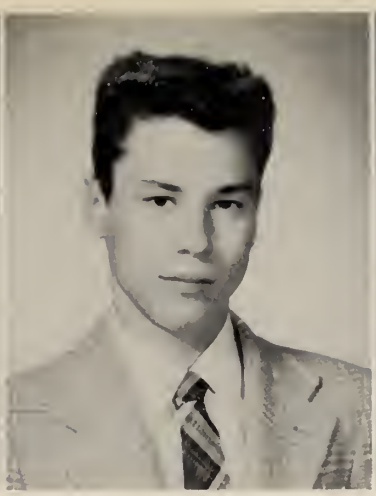

ROBERT DAUPHINAIS

"Stood Up"

General Business

Tennis 1, 2; Hockey 3, 4; Senior Show 4; Football 1

NANCY DAVIDSON

"Party Doll"

Secretarial Science

Class Treasurer 3, 4; Student Council 3, 4; Future Nurses 3, 4; Prom 3; Reception 4; Senior Show 4; Banquet 4; Social 2; News Club 4; Make-up 4

CAROL DECOSTA

"A Smile Will Go a Long Way"

Teaching

Glee Club 1; French Club 4

FRANCIS DECOSTE

"A Trumpeter's Lullaby"

Photography

Track 2, 3, 4; Rifle Club 2; Senior Show 4

JACQUELYN DECOURCY

"Girl in My Dreams"

Dress Design

Music Festival 1, 2, 3, 4; Intramurals 4; Class Secretary 1, 2, 3, 4; Student Council 3, 4; Glee Club 1, 2, 3, 4; Social 2; Prom 3; Make-up 1, 2, 3, 4; "Time Out for Ginger" 3; Basketball 2; Hockey 2; Senior Show 4; Reception 4; Thespians 3, 4; Softball 4; School Store 3, 4; Banquet 4

JOSEPH DELPICO

"At the Hop"

Woodworking

Senior Show 4.

JANET DEMERITT

"Angel of Love"

Secretarial Science

Prom 3; Senior Show 4; Reception 4; Banquet 4

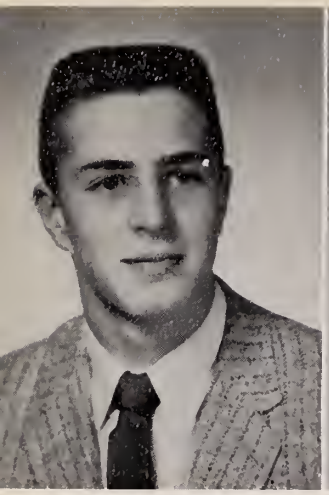

EDMUND DENNEHY
"Too Much Monkey Business"
Business Administration
Football 1; Basketball 2; Baseball 2, 3, 4

DALE DEROSA
"Happy Go Lucky"
Secretarial Science
Glee Club 1, 2, 3, 4; Operetta 2; Majorettes 2, 3, 4; Senior Show 4

JOHN DESILVA
"Searchin' "
Drafting and Electronics
Glee Club 1, 2, 4; Projectors Club 1, 2, 3, 4; Football 4

ANTHONY DEVANEY
"Hi Fi Drums"
Engineering

FRANCES DIEMER
"Pink Pedal Pushers"
Secretarial Science
Intramurals 1; Glee Club 1, 2; Junior Red Cross 1; Softball 1; Senior Show 4

ROBERT DITULLIO
"Oh, Lady Be Good"
Barbering
Operetta 1, 2, 4; Senior Show 4

RICHARD DOLAN
"Don't"
U. S. Navy
Senior Show 4

PATRICIA DONAHUE
"My Wild Irish Rose"
Medical Technician
Majorettes 3, 4; Library Staff 3, 4; Senior Show 4

PAUL DONOVAN

"Anchors Aweigh"
Photography

Cross Country 2

BARBARA DOYLE

"No One Sweeter Than You"
Secretarial Science

Glee Club 1; Junior Red Cross 1, 2, 3; Senior Show 4

KATHLEEN DRISCOLL

"My Lips Are Smiling"
Teaching

Debate 1, 2; Cheerleader 1, 4; Glee Club 1, 2, 3, 4; National Honor 2, 3, 4; Intramurals 3, 4; French Club 3, 4; French National Honor 3, 4; Operetta 1, 2; Senior Show 4; Reception 4

WILLIAM DRISCOLL

"Take Me Out to the Ballgame"
Woodworking

Basketball 1

RONALD DROLLETT

"Too Young to Go Steady"
Horticulture

MARION DRYSDALE

"You Send Me"
Secretarial Science

Future Nurses 2, 3, 4; Social 2; Prom 3; Reception 4; News Club 4; Softball 4; Banquet 4; Senior Show 4

JOEL DUNN

"Fascination"
Teaching

Football 2, 3; Senior Show 4

BARBARA DURNING

"A-Plus in Love"
Secretarial Science

Glee Club 1; Majorettes 1, 2; Cheerleaders 3, 4; Music Festival 2; Banquet 4; Senior Show 4; Prom 3; Reception 4

KENNETH DYER
"Return to Me"
Woodworking
Baseball 2; Football 1

PRISCILLA EBERSTEEN
"Sweet and Lovely"
Psychology

MARJORIE ELLIOTT
"Big Name Button"
Secretarial Science
Hockey 1; Glee Club 1, 2; Make-up 2; Senior Show 4; Prom 3; Banquet 4; Music Festival 1; Reception 4; Student Council 2.

WALTER ENGSTROM
"Torch Song"
Science
Intramurals 1, 2, 3, 4; Football 1, 2, 3, 4; Soccer 2, 4; Operetta 1, 2, 3, 4; Senior Show 4; Thespians 4.

MARJORIE ESTES
"She's the Greatest"
Home Economics
Glee Club 1, 2, 3, 4; National Honor 2, 3, 4; Hockey 1, 2, 3, 4; French Club 4; Prom 3; Debating 1, 2; Senior Show 4; Banquet 4.

HELEN FANDEL
"The Best Things in Life Are Free"
Secretarial Science
Softball 1; Junior Red Cross 2; Tennis 3, 4; Hockey 4; Basketball 4; Glee Club 1, 2; Operetta 2

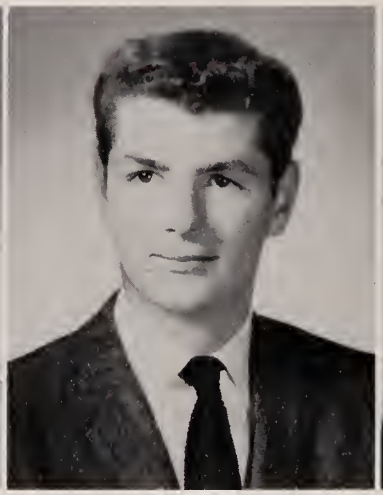

DAVID FARINA
"Me and My Shadow"
Printing

COLIN FARQUHARSON
"Contented"
Chemical Engineering
Band 1, 2, 3, 4; Orchestra 1, 2, 3.

LOUIS FERRACANE
"Looking Back"
Foreign Relations
Track 3, 4; Calendar 4; Senior Show 4

JOANNE FERRAGUTO
"Such a Cutie"
Library Science
Senior Show 4; Prom 3; Reception 4; Make-up 4

JUDITH FEURTADO
"Sweetheart of All My Dreams"
Hairdressing

FRANK FITZPATRICK
"Bad Motorcycle"
Air Force
Football 1; Hockey 2, 3, 4; Rifle Club 2; Social 2

MARY ANNE FLAHERTY
"Bring Your Smile Along"
Nursing
Glee Club 1, 2; Music Festival 1, 2; Library Staff 1, 2; Prom 3; Senior Show 4; Make-up 4; Reception 4

JOSEPH FLYNN
"High School Cadets March"
Radio and TV
Band 1, 2, 3, 4; Orchestra 3; Projectors Club 1, 2; Senior Show 4

RUTH FOLEY
"The Sunshine of Your Smile"
Research
National Honor 3, 4; Prom 3; Senior Show 4; Reception 4; Make-up 4

JANE FOLLETTE
"Redhead Gal"
Secretarial Science
Hockey 1; Softball 1, 2; Glee Club 1, 3, 4; Prom 3; Library Staff 4; Senior Show 4; Make-up 3, 4; Banquet 4

MARYANNE FRAWLEY
"My Girl's an Irish Girl"
Nursing
Glee Club 1, 2; Future Nurses 3, 4; French Club 3, 4; Prom 3; Senior Show 4; Reception 4

JO-ANN FRAZIER
"Little Darlin' "
Hairdressing
Glee Club 2, 3; Majorettes 1, 2, 3; Prom 2, 3; Senior Show 4; Banquet 4; Reception 4

PETER FRAZIER
"When You're Smiling"
Naval Engineering

RITA FRAZIER
"Happy Is a Girl Named Me"
Hairdressing
Glee Club 1, 2, 4; Junior Red Cross 3; Senior Show 4

ELLIOT GABRIEL
"Blow, Gabriel, Blow"
Mechanics

JOANNE GARMORY
"Every Time You Smile"
Science and Teaching
Majorettes 2, 3, 4; Glee Club 2, 3, 4; Music Festival 2, 3, 4; Operetta 3, 4; Jr. Classical League 3, 4; Yearbook 4; Senior Show 4; Reception 4

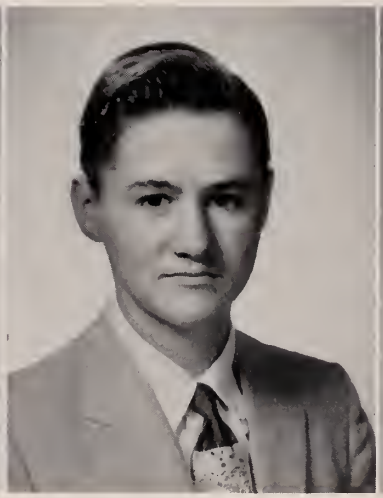

JOHN GAVIN
"Freckles"
Music
Baseball 1, 3, 4; Band 2, 3, 4; Basketball 1

MARY GIGLIO
"Too Marvelous for Words"
Secretarial Science
Junior Red Cross 2; Senior Show 4; Prom 3; Reception 4

ROBERTA GILES

"Bobby Sox Baby"

Retail Buying

Glee Club 1, 2, 3; Junior Red Cross 1, 2, 3; Senior Show 4; Music Festival 1, 2; Prom 3; Reception 4

KENNETH GLOD

"Flirting in the Twilight"

Mechanics

GERALD GOLDBERG

"There's Only One of You"

Industrial Relations

Football 1; Basketball 1; Baseball 2; Glee Club 1, 2, 3; Senior Show 4; Gym Leader 2; French Club 3, 4

MICHAEL GOLDMAN

"Long Lonely Nights"

Engineering and Industrial Relations

BONITA GORRY

"Come Go with Me?"

Debating 1, 2; Library Staff 3, 4; Junior Red Cross 3; Jr. Classical League 3, 4; Calendar 3; National Honor 3, 4

THOMAS GRANGER

"Why Don't They Understand?"

Drafting

Senior Show 4; Reception 4

JOSEPH GUERTIN

"Because You're You"

Engineering

Band 1, 2, 3, 4; Tennis 1, 2, 3, 4; National Honor 2, 3, 4; Intramurals 3, 4; Projectors Club 1

PETER HANSEN

"Baby Sittin'"

Teaching

Tennis 1, 2, 3, 4; Cross Country 4; Hockey 3, 4; National Honor 2, 3, 4; Operetta 1, 2, 3, 4; Glee Club 1, 2, 3, 4; Social 2; Prom 3; Reception 4; Senior Show 4; Yearbook 4; French Club 4; Intramurals 1, 2, 3, 4

MARILYN HANSON

"Marilyn Has Done It Again"
Physical Education

Glee Club 1, 2, 3, 4; Choir 4; Operetta 2; National Honor 2, 3, 4; Softball 1; Basketball 3, 4; Tennis 3, 4; News Club 3; Prom 3; Senior Show 4; Reception 4; Banquet 4; Intramurals 4

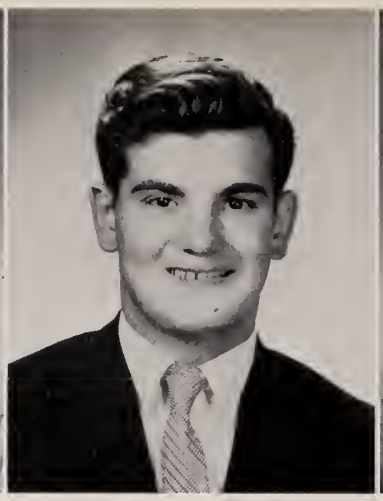

RONALD HARVEY

"The Whole World in His Hands"
U. S. Marines

DANA HATCH

"I Don't Hurt Anymore"
Mechanics

Senior Show 4; Reception 4

JOANNE HATCH

"On the Sunny Side of the Street"
Secretarial Science

Majorettes 1, 2; Future Nurses 2, 3, 4; Hockey 3; Softball 3; Prom 3; Reception 4; Senior Show 4; News Club 4

MAUREEN HAVILAND

"Don't You Just Know It"
Secretarial Science

Glee Club 1; Library Staff 2, 3; Junior Red Cross 3; Senior Show 4; Reception 4; Prom 3

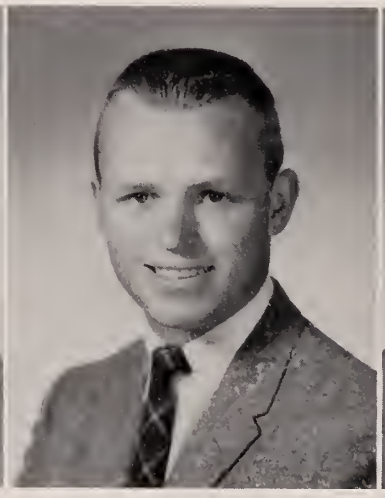

ALAN HEDLUND

"Remember Me?"
Industrial Relations

Football 1, 2, 3, 4; Basketball 1, 2, 3, 4; Baseball 1, 2, 3, 4; Student Council 1, 2, 3, 4; Golf 2, 3; Social 2; Prom 3

RICHARD HEMINGWAY

"I'm Happy"
Machine Shop

Intramurals 2, 3, 4

CATHERINE HOGAN

"Too Close for Comfort"
Hairdressing

Glee Club 2, 3, 4; Music Festival 2, 3, 4; Senior Show 4; Library Staff 3, 4

KENNETH HOLLIS

"Don't Let Go"

Forestry

Band 1, 2; Senior Show 4; Intramurals 1; Reception 4

PETER HOURIHAN

"That's All I Want from You"

Engineering

Foott all 1, 2, 3, 4; Basketball 1, 2, 3, 4; Baseball 2, 4; Track 1; Golf 3; Gym Leader 4; Glee Club 1, 2, 3, 4; Operetta 2, 3, 4; Prom 3; Social 2; Reception 4; Intramurals 4; Senior Show 4

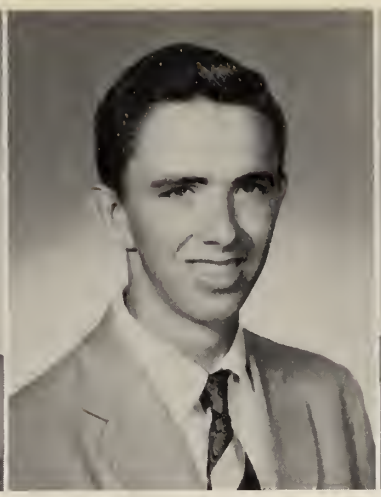

JAMES HOYT

"Comme Ci! Comme Ca!"

Mechanics

Senior Show 4

THOMAS HUDSON

"Look What You've Done to Me"

Woodworking

CAROL HUTT

"You Excite Me"

Secretarial Science

RICHARD IACOBUCCI

"Take Me to Your Leader"

Computer Designer

Rifle Club 1, 2; Stage Crew 1, 2, 3, 4

ARLENE JENKINS

"Somewhere Over the Rainbow"

Science

Cheerleader 1; Radio 1, 2, 3; Tennis 1; Debating 1, 2; Jr. Classical League 3, 4; French Club 4; National Honor 2, 3, 4; Make-up 2; Glee Club 1, 2, 3, 4; Music Festival 1, 2, 3, 4; Yearbook 4; Wampatuck 2, 3; Senior Show 4

JAMES JOHNSTON

"Lotta Lovin'"

Construction Engineer

Senior Show 4

RONALD KEISER
"Black Slacks"
Electronics

RONALD KEITH
"Magic Moments"
Engineering

IRENE KENNEDY
"Angel Eyes"
Secretarial Science

Glee Club 1, 2, 3, 4; Music Festival 1, 2, 3, 4; Library Staff 2; Social 2; Prom 3; Senior Show 4; Reception 4; Banquet 4

ANN KIMBALL
"Lovely to Look At"
Nursing

Glee Club 1, 2, 3, 4; Jr. Classical League 3, 4; Future Nurses 3, 4; Debating 2; Yearbook 4; National Honor 2, 3, 4

GEORGE KING
"If I Can Help Somebody"
Engineering

Tennis 1, 2, 3, 4; Football 3, 4; Basketball 1, Yearbook 4; Rifle Club 2, 3, 4; Senior Show 4; Prom 3; Reception 4; Intramurals 3, 4; Banquet 4

GORDON KINGDON
"The King and I"
Business Administration

Cross Country 3, 4; Senior Show 4; Track 3, 4; Basketball 1

CAROL LATHAM
"You Must Have Been a Beautiful Baby"
Airline Reservation

Glee Club 1, 4; Prom 3; Reception 4; Banquet 4; Senior Show 4; Music Festival 1; Ring 3

DIANE LAWTON
"A Dance, a Kiss, a Promise"
Secretarial Science

Social 2; Glee Club 1, 2, 3, 4; Music Festival 1, 2, 3, 4; Prom 3; Future Nurses 3, 4; Reception 4; Senior Show 4; Banquet 4

SHIRLEY LEARY

"Sunshine Girl"

Secretarial Science

Glee Club 1, 2, 3, 4; Library Staff 3

EVELYN LEBEN

"Wonderful Girl"

Secretarial Science

Glee Club 1, 3, 4; News Club 3, 4; Make-up 2, 3, 4; Music Festival 1; Prom 3; Reception 4; Senior Show 4; Banquet 4

ANN LOGAN

"You're Much Too Pretty for Me"

Social Work

Glee Club 1, 3, 4; Junior Red Cross 3; Music Festival 3; Operetta 3; Thespians 3, 4

JOANNE LONG

"You Gotta Have a License"

Dental Hygiene

Basketball 1; Glee Club 1, 2, 3, 4; National Honor 2, 3, 4; Jr. Classical League 3, 4; Prom 3; Reception 4; Future Nurses 3, 4; Debating 1, 2; Senior Show 4; Music Festival 1, 2, 3, 4; Banquet 4; Yearbook 4

DOROTHY LORANDEAU

"Oh Lady, Be Good"

Secretarial Science

Glee Club 1, 2, 3, 4; Library Staff 2; Social 2; Prom 3; Reception 4; Senior Show 4; Music Festival 1, 2, 3, 4; Banquet 4

ELIZABETH LORD

"Actress of the Year"

Foreign Language

National Honor 2, 3, 4; French National Honor 2, 3, 4; French Club 3, 4; French Club President 4; Thespians 2, 3, 4; Glee Club 1, 2, 3, 4; Yearbook 3, 4; Prom 3; Debating 2; Senior Show 4; Reception 4

JOHN LUBANS

"Around the World in" . . . 4:59

Army

Cross Country 2, 3, 4; Track 2, 3, 4; "Time Out for Ginger" 3; Thespians 4; Senior Show 4; Soccer 2, 3, 4

BEVERLY LUFKIN

"Transfusion"

Medical Technology

Glee Club 3, 4; Jr. Classical League 3; Future Nurses 3, 4; News Club 3, 4

DONNA LYONS
"Think of Tomorrow"
Secretarial Science

MARSHA MacDONALD
"There's Never Been Anyone Else but You"
Secretarial Science
Glee Club 1, 3, 4; Prom 3; Social 2; Music Festival 1, 3, 4; Banquet 4; Senior Show 4

ROY MacDONALD
"Little Darlin"
Machine Shop

ELLEN MacDOUGALL
"Look for the Silver Lining"
Glee Club 1, 2, 3, 4; Choir 2, 3, 4; Softball 2, 3, 4; Hockey 1; Operetta 2, 3; Senior Show 4

LEONE MacDOUGALL
"Soft Hearted Gal"
Secretarial Science

JOHN MacGILLIVRAY
"Canadian Sunset"
Navy
Hockey 3, 4

PRISCILLA MacGREGOR
"You've Got the Magic Touch"
Teaching
Glee Club 1, 2, 3, 4; Choir 2, 3, 4; Gym Leader 4; Senior Show 4; Reception 4; Library Staff 1, 2, 3, 4; Future Nurses 4; Operetta 2, 3, 4; French Club 4; Softball 4; Music Festival 1, 2, 3, 4; All State 4

SHARON MacKENZIE
"Did You Ever See A Dream Walking?"
Secretarial Science
Majorettes 1, 2, 3; Cheerleader 4; Prom 3; Senior Show 4; Reception 4

DAVID MacLAUGHLIN

"Accentuate the Positive"

Industrial Relations

Football 1; Baseball 1; Basketball 1, 2, 3, 4; Soccer 2, 3; Intramurals 2, 3; Track 1; Banquet 4; Social 2; Reception 4

JAMES MAGALDI

"If I'm Elected"

Engineering

Class President 1, 2, 3, 4; Student Council 1, 2, 3, 4; National Honor 2, 3, 4; Baseball 1; Football 1; Wampatuck 3; Debating 1, 2; Prom 3; Ring 3; Senior Show 4; Banquet 4; Reception 4; Radio 4; School Store 4; All State 3; Class King 2; Basketball 1, 2, 3, 4; Concession Stand 2, 3, 4; Soccer 3; Social 2; Yearbook 4

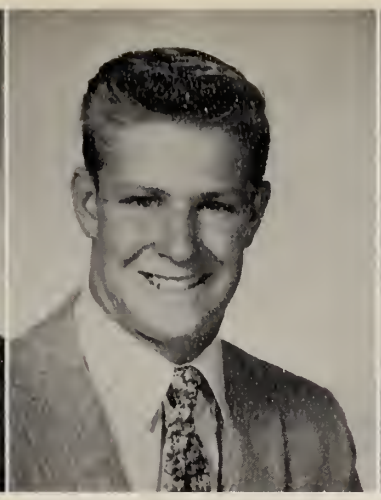

JOHN MAGNER

"Ape Call"

Football Coach

Football 1, 2, 3, 4; Baseball 1; Track 2, 3, 4; Student Council 3, 4; Gym Leader 2, 3, 4; Intramurals 3, 4; Ring 3

LOIS MARTELL

"Ain't She Sweet"

Secretarial Science

Glee Club 1, 2; Prom 3; News Club 4; Reception 4; Senior Show 4; Ring 3

DIANNE MAVILIA

"Big Brown Eyes"

Secretarial Science

Glee Club 2; Senior Show 4; Reception 4

NANCY McDONALD

"High Sign"

Nursing

Future Nurses 3, 4; Glee Club 1, 2, 3, 4; Library Staff 2, 3, 4; Senior Show 4; Reception 4; Softball 1, 4; Hockey 1.

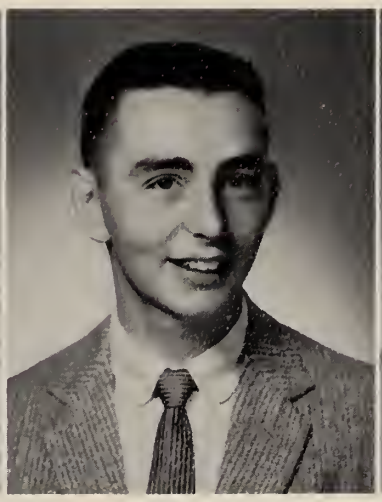

JOSEPH McELROY

"Don't Cry, Joe"

Business Administration

Football 1, 2, 3, 4; Baseball 1; Yearbook 4; Student Council 4; Intramurals 2, 3, 4; National Honor 3, 4; Senior Show 4

JAMES McKEOUGH

"I'm Gonna sit Right Down and 'Make' Myself a Letter"

Mechanics

Baseball 1, 2, 3, 4; Football 3, 4; Hockey 2, 3, 4; Senior Show 4

MARILYN McLEAN

"Stay as Sweet as You Are"
Medical Research

Library Staff 1, 2, 3, 4; Future Nurses 3; French Club 4; Senior Show 4

EDWARD McNALLY

"The Joker"

Basketball 1; Football 3; Baseball 1, 2, 3, 4; Senior Show 4

JOSEPH McNAMARA

"MacNamara's Band"
U. S. Marines

BETTY MILLER

"You're a Girl With a Future"
Mathematics

Hockey 1, 2, 3, 4; Basketball 1, 2, 3, 4; National Honor 2, 3, 4; Jr. Classical League 3, 4; Senior Show 4; Glee Club 1, 2, 3; Debating 2; Social 2; Yearbook 4

MADGE MILLER

"Lovely Teenage Girl"
Dental Hygiene

Cheerleader 1, National Honor 2, 3, 4; Student Council 1; Glee Club 2, 3, 4; Operetta 2; Debating 1, 2; Ring 3; Prom 3; French Club 4; Senior Show 4; Reception 4; Yearbook 4; French National Honor 3, 4; Music Festival 2, 3, 4; Banquet 4; Social 2; WJDA Student of Week 4

CHESTER MITCHELL

"I'm a Lonely Little Petunia"
Electronics

BRUCE MITCHELSON

"With a Penny in My Pocket"
U. S. Navy

Senior Show 4

ANN MOLINE

"Little Bitty Pretty One"
Secretarial Science

Basketball 1, 2; Prom 3; Majorettes 3, 4; Senior Show 4; Reception 4; Glee Club 1

CAROLE MONAGHAN
"One in a Million"
Secretarial Science
Glee Club 1, 3, 4; Senior Show 4; Reception 4; News Club 4

PETER MONET
"Peter Cottontail"
Printing and Architecture
Senior Show 4

GAIL F. MONROE
"Got a Date with an Angel"
Nursing
Junior Red Cross 2, 3; Future Nurses 3, 4; Prom 2; Reception 4; Senior Show 4; Jr. Classical League 3, 4

PATRICIA MORRISSEY
"Lollipop"
Secretarial Science
Library Staff 1, 2, 3, 4; Senior Show 4; Reception 4

DAVID MORSE
"I Love Girls"
Astronomical Scientist
Football 1, 2, 3, 4; Basketball 1; Track 2, 3, 4; Baseball 1; Intramurals 2; Student Council 1; Senior Show 4

EVELYN MOULTON
"Twilight Time"
Secretarial Science
Glee Club 1, 2, 3, 4; Junior Red Cross 1

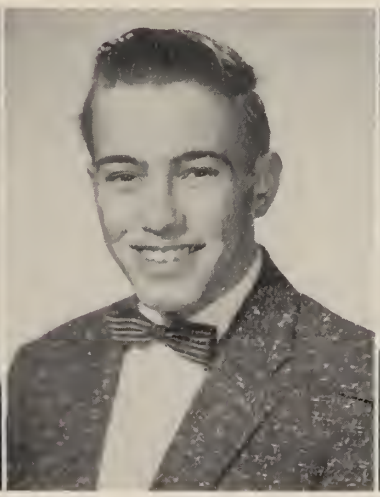

DAVID MUIR
"Slowpoke"
Navy
Calendar 4; Senior Show 4

SUSAN MULCAHY
"Pretty Little Girl"
Teaching
Jr. Classical League 3, 4; Glee Club 1; National Honor 2, 3, 4; Hockey 1, 2, 3, 4; Concession Stand 3; Basketball 1

DENNISE MULLIGAN

"A Pretty Fair Maid"

Teaching

National Honor 2, 3, 4; Jr. Classical League 3, 4; Library Staff 2, 3, 4; French Club 4; Student Council 4; Senior Show 4; Yearbook 4; Reception 4

GAIL R. MUNRO

"A Bonnie Wee Lassie"

Specialized Science

National Honor 2, 3, 4; Glee Club 2, 3, 4; Future Nurses 3, 4; Yearbook 4; Jr. Classical League 3, 4

JEAN MUNROE

"It's Always Fair Weather"

Nursing

Hockey 3, 4; Future Nurses 3, 4; Softball 4; Senior Show 4; Intramurals 3, 4

CRAIG MURCH

"What's The Use"

Teaching

Baseball 1, 2, 3, 4; Football 1, 3, 4; Hockey 2, 3, 4; Intramurals 1, 2, 3, 4; Senior Show 4; Rifle Club 1; Gym Leader 3.

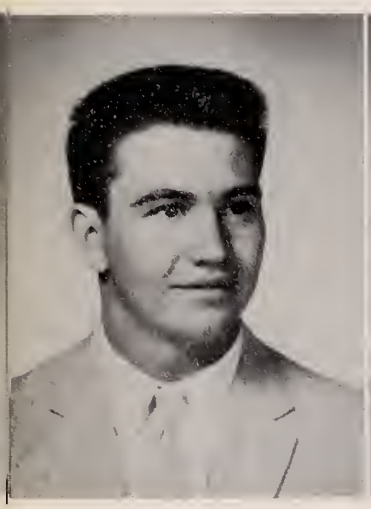

JOHN MURPHY

"Race With The Devil"

Building Contracting

Football 1; Senior Show 4

CAROL NARCOTTA

"The Very Thought Of You"

Airline Hostess

Glee Club 1, 2, 3, 4; Library Club; Future Nurses 3; "High School Daze" 3; Thespians 3, 4; Music Festival 1, 2, 3, 4; Make-Up 3, 4; News Club 4; Social 2; Receptionist 4; Banquet 4

ERIC NELSON

"Pum Pa Lum"

Machine Shop

Calendar 4; Senior Show 4

JUDITH NELSON

"The Magic Touch"

Design and Fashion Illustration

Operetta 1, 2, 3, 4; Choir 2, 3, 4; Glee Club 1, 2, 3, 4; Softball 1, 3, 4; Senior Show 4; Hockey 1; Prom 3; Reception 4; Yearbook 4; Make-Up 4

EUGENE NEWELL
"Zorro"
Technical Engineer
Glee Club 1, 3, 4; Banquet 4

CYNTHIA NOREN
"Taking a Chance On Love"
Nursing
Senior Show 4; Reception 4; Prom 3; News Club 4; Future Nurses 4

AUDREY NORRIS
"Sweet Little Sixteen"
Secretarial Science
Majorettes 3; Senior Show 4

THOMAS NUGENT
"On Trial"
Engineering
Baseball 1, 2, 4; Basketball 1, 3, 4; Football 1, 2; Intramurals 1, 2, 3, 4; Senior Show 4; Rifle Club 1

EDWARD O'BRIEN
"The Happy Wanderer"
Retail Selling

MARYLYN O'CONNELL
"Groovey"
Secretarial Science
Library Staff 2; Glee Club 2, 3, 4; Operetta 2, 3, 4; News Club 4; Choir 4

MAUREEN O'CONNELL
"Short Shorts"
Airline Hostess
Glee Club 1, 2, 3, 4; Future Nurses 3, 4; Senior Show 4; Banquet 4

CATHERINE O'LEARY
"Little Things Mean A Lot"
Secretarial Science
Library Staff 1, 2; Glee Club 2, 3, 4; Operetta 2, 3, 4; Senior Show 4; Prom 3; Reception 4; News Club 4; Debating 1, 2

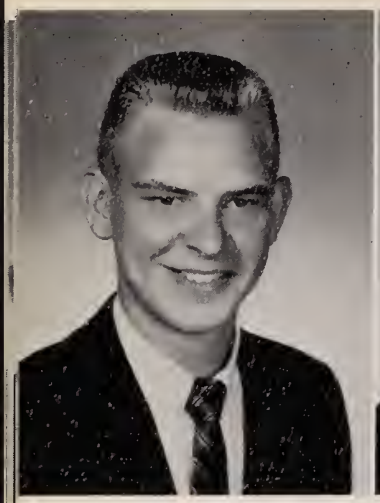

JOHN OLSON

"When Olson Comes Over the Mountain"
Engineering

Rifle Club 2, 3, 4; Sports Club 1, 2; Intramurals 1, 2, 3, 4; Social 2; Projectors Club 4; Gym Leader 2, 3, 4; Soccer 2, 3, 4; Banquet 4; Prom 3 Track 1, 2, 3, 4; Reception 4; Senior Show 4

JEANNE O'NEIL

"My Dream"
Hairdressing

Glee Club 1, 2, 3; Majorettes 1, 2; Prom 3; Reception 4; Banquet 4; Senior Show 4

GERALDINE ORMSTON

"Lips of Love"
Nursing

Future Nurses 3, 4; Glee Club 1, 4; Social 2; Music Festival 1; Senior Show 4; Reception 4; Banquet 4

DANIEL PAGLIA

"Danny Boy"
Architectural Engineering

Play 2, 3, 4; Operetta 2, 3, 4; Football 1; Thespians 2, 3, 4; Rifle Club 2, 3, 4; Reception 4; Track 4; Intramurals 2, 3, 4; Senior Show 4 Banquet 4; Social 2; Glee Club 4; Music Festival 4

ELLEN PARENT

"I Can't Help It If I'm Still In Love With You"
Secretarial Science

Glee Club 1, 2; Majorettes 1, 2, 3; Reception 4; Senior Show 4; Gym Leader 4

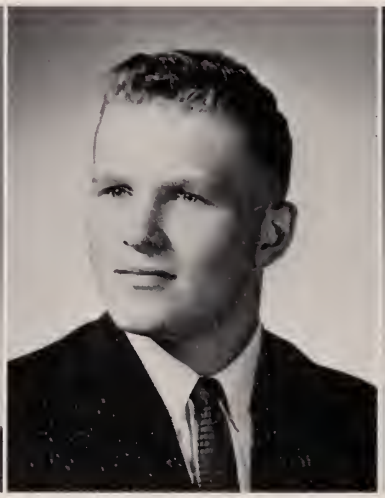

MURRAY PARKER

"Nobody Knows the Trouble I See"
Statistics

Football 1, 2, 3, 4; Track 1, 2, 3, 4; National Honor 2, 3, 4; Senior Show 4; Intramurals 1, 2, 3, 4; Social 2; Yearbook 4; Gym Leader 2

GARY PAYNE

"Home on the Range"
U. S. Air Force

Basketball 2; Baseball 2; Intramurals 1, 2, 3, 4

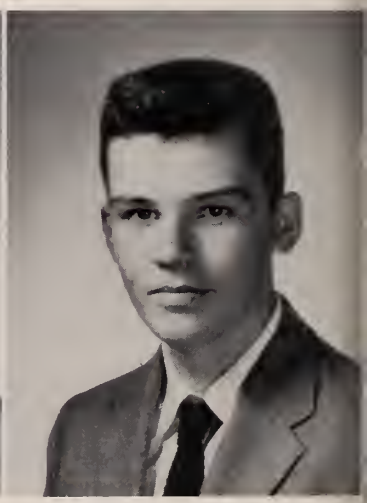

HARRY PENDLETON

"Moonlight Gambler"
Industrial Relations

Stage Crew 1; Intramurals 1, 4

CARL PETERSON
"Gumdrop"
Mechanical Engineering
Baseball 1; Basketball 1; Intramurals 1, 2, 3; Senior Show 4; Social 2; Prom 3; Reception 4; Banquet 4

VIRGINIA PHILIPS
"Getting to Know You"
Secretarial Science
News Club 4; Glee Club 4

CAROL PHIPPS
"Lovely One"
Secretarial Science
Hockey 1, 2, 3; Basketball 1, 2; Softball 1, 2, 3, 4; Glee Club 1, 2, 3, 4; National Honor 2, 3, 4; Make-up 2, 3, 4; Prom 3; Senior Show 4; Reception 4; Calendar 4

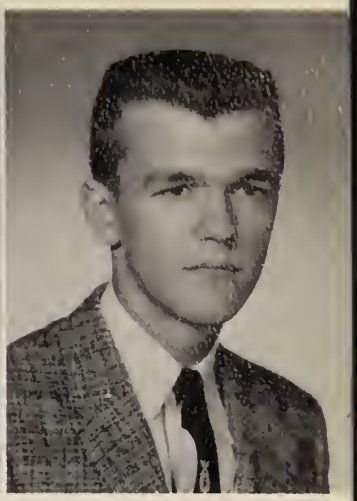

DONALD PIERCE
"I'll Come Running Back To You"
Engineering
Football 1; Basketball 1; Track 2, 3, 4; Cross Country 3, 4; Soccer 3, 4; Intramurals 1, 2, 3, 4; Gym Leader 2, 3, 4; Student Council 1, 2, 3, 4; Foreign Exchange 3, 4; School Store 3, 4; Social 2; Prom 3; Reception 4; Banquet 4; Senior Show 4

Other Graduates

EDWIN BAKER
"Runnin' Wild"
Marriage

CHARLOTTE COCKSHAW
"Sweet and Lovely"

FRANCIS BROWN
"Get a Job"
Machine Shop

RICHARD CUSHING
"I Walk the Line"
Industrial Relations

ROBERT JONES
"Summertime"
Navy
Cross Country 1

THOMAS MURPHY
"My Wild Irish Rose"
Marines

LOIS PETERSON
"Dream"
Nursing

JOSEPH STRAZ
"Gone"
Navy

THOMAS McANDREW
"An All American Boy"

JAMES DONOVAN
"Getting to Know You"

LINDA PINEL

"Baby Doll"

Horticulture

Glee Club 1, 2, 3; Prom 3; Calendar 4; National Honor 3, 4; Basketball 1; Senior Show 4; Reception 4

EDWIN PINOLA

"Bewitched, Bothered and Bewildered"

Selling

KENNETH PINOLA

"Rainbow"

Illustration

Yearbook Cover 4

CAMILLE PITTS

"My Pretty Little Miss"

Commercial Art

Softball 2, 3; Prom 3; Senior Show 4

PATRICIA PLUMMER

"Learning My Latin"

Secretarial Science

National Honor 2, 3, 4; Jr. Classical League 3, 4; French Club 4; Yearbook 3, 4; Thespians 4; Glee Club 1, 2, 3, 4; Prom 3; Music Festival 1, 2, 3, 4; Reception 4; Make-up 2, 3, 4; Debating 1, 2; Radio 3; Senior Show 4

JUNE POLAND

"Kind Miss"

Hairdressing

ANNADEA PORRECA

"You With the Stars In Your Eyes"

Secretarial Science

Majorettes 3; Glee Club 1; Prom 3; Reception 4; Music Festival 1; Senior Show 4; Banquet 4; Social 2; Junior Red Cross 2

DAVID PURDY

"How Are You Fixed for Love?"

Printing

Senior Show 4

DONALD RAYMOND

"Don't Let the Stars Get in Your Eyes"

Outdoor Work

Basketball 1, 2, 3, 4; Tennis 2; Social 2; Prom 3; Intramurals 1, 2, 3, 4; Senior Show 4; Reception 4

MARION REAGAN

"After School"

Secretarial Science

Glee Club 2, 3, 4; Choir 3, 4; Operetta 2, 3, 4; Reception 4; Senior Show 4; Music Festival 2, 3, 4; Social 2; Prom 3

VIRGINIA REERA

"Now And For Always"

Secretarial Science

Social 2; Prom 3; Glee Club 1, 4; Future Nurses 3, 4; Yearbook 4; Junior Red Cross 2; Reception 4; Banquet 4; Senior Show 4; Music Festival 1; Calendar 4

JEAN RETZEL

"Who's Sorry Now"

Secretarial Science

Senior Show 4

BEVERLY RICHARDI

"Daddy Who"

Secretarial Science

LORRAINE RICHARDI

"In My Merry Oldsmobile"

Secretarial Science

Prom 3; Calendar 4; Senior Show 4

MARGUERITE RICHARDSON

"In the Still Of The Night"

Secretarial Science

Glee Club 1, 2, 3, 4; Library Staff 2, 3, 4; Senior Show 4

CAROLYN RINGQUIST

"I'm Available"

Secretarial Science

Ring 3; News Club 3; Yearbook 4; Prom 3; Senior Show 4; Reception 4; National Honor 3, 4

DONNA RITCHIE
"Steppin' Out Tonight"
Secretarial Science
Glee Club 1, 2; Music Festival 1, 2; Hockey 2, 4; Prom 3; Senior Show 4; Reception 4; Junior Red Cross 1

VICTORIA ROBERTS
"All I Have to Do Is Dream"
Teaching
Glee Club 1; Music Festival 1; French Club 3, 4; Junior Red Cross 3; Library Staff 3; Debating 2

THOMAS RODICK
"Wishing"
Mechanics
Senior Show 4

PETER ROMAN
"Can't Help Singing"
Home Economics
Track 2, 3; Senior Show 4

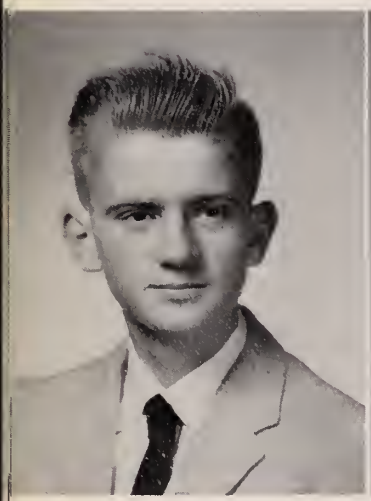

GERALD ROULEAU
"Ruby, Ruby"
Engineering
Intramurals 1, 3, 4

JANET RUSSELL
"Undecided"
Secretarial Science
Glee Club 1, 2; News Club 3, 4; Senior Show 4

PAULINE RUSSELL
"Do You Want to Dance?"
Hairdressing
Junior Red Cross 2; Prom 3; Senior Show 4; Future Nurses 3; Banquet 4 Reception 4; Glee Club 4; Music Festival 4

CAROL RUSSO
"Ma He's Making Eyes At Me"
Teaching
Glee Club 1, 2; Hockey 1, 4; Prom 3; Reception 4; Music Festival 1, 2; Senior Show 4; French Club 4

DONALD RUUSKA
"Bugler's Holiday"
Architectural Drafting

EDWARD SARGENT
"Back To School Again"
Air Force
Senior Show 4; Intramurals 1, 2, 3, 4

PATRICIA SARGENT
"There's Only One Of You"
Secretarial Science
Hockey 2; Future Nurses 3; Senior Show 4; Reception 4; Prom 3; Banquet 4

KATHRYN SAUNDERS
"School Girl"
Business Administration
Bowling 1; Volleyball 2; Glee Club 1, 2; Make-Up 4

JOAN SAWLER
"Gonna Rip It UP"
Secretarial Science
Glee Club 1; Junior Red Cross 2; Future Nurses 3; Music Festival 1; Banquet 4; Prom 3; Senior Show 4

NICHOLAS SAXONIS
"I'm Walking"
Drafting
Intramurals 1, 2, 3, 4; Track 2, 3, 4; Cross Country 2, 3, 4

ELIZABETH SCHOFIELD
"Chewin' Gum"
Marriage
Glee Club 1, 2, 3, 4; Junior Red Cross 2, 3; Operetta 2; Reception 4; Senior Show 4

PAUL SCHOFIELD
"Toot Toot Tootsie"
Navy
Intramurals 3

EDWARD SCOLAMIERO

"Casual Look"

Physical Education

Football 1; Basketball 1, 2, 3, 4; Baseball 1, 2, 3, 4, Intramurals 1, 2, 3, 4; Soccer 2, 3, 4; Senior Show 4

JOANNE SETTINO

"Breathless"

Secretarial Science

Future Nurses 3, 4; Ring 3; Prom 3; Reception 4; Banquet 4; Senior Show 4; Intramurals 1

CLAUDETTE SEYNAVE

"Oh, Oh, I'm Falling in Love Again"

Secretarial Science

Prom 3; Reception 4; Banquet 4; Glee Club 1, 2, 3, 4; Music Festival 1, 2, 3, 4; Future Nurses 3, 4; French Club 3, 4; News Club 3; Debating 1; Social 2

ALICE SHANNON

"Don't You Think It's Time?"

Secretarial Science

Glee Club 1, 2, 3, 4; Junior Red Cross 2, 3, 4; Operetta 2, 3, 4; Choir 4; Senior Show 4; Music Festival 1, 2, 3, 4; Banquet 4

VIRGINIA SHELLEY

"Ginger"

Physical Education

Basketball 1, 2, 3, 4; Softball 1, 2, 3, 4; Hockey 1, 3, 4; French Club 4; Ring 3; Prom 3; Play 3; Senior Show 4; Reception 4; Operetta 2; Glee Club 1, 2, 3; Gym Leader 3, 4; Intramurals 2; Junior Red Cross 2

WALTER SHORES

"Daddy Cool"

Agriculture

Football 1, 2, 3, 4; Intramurals 1, 2, 3, 4; Prom 3; Track 4; Senior Show 4; Banquet 4

BARBARA SMITH

"Believe What You Say"

Secretarial Science

Glee Club 1, Intramurals 2; News Club 3, 4; Senior Show 4; Reception 4

CORINNE SMITH

"Dizzy Miss Lizzy"

Secretarial Science

Glee Club 1; Senior Show 4; Reception 4; Prom 3

GARY SNYDER
"Wayward Wind"
Selling
Senior Show 4; Banquet 4; Reception 4

DAVID SOPER
"The Old Gray Mare"
Construction
Senior Show 4; Reception 4; Banquet 4

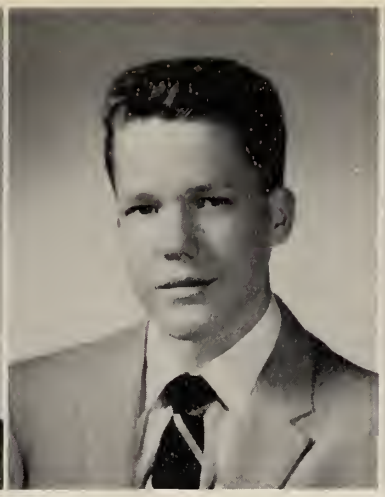

JOHN SORAGHAN
"Johnny, Be Good"
Medicine
Stage Crew 2; French Club 3, 4; Senior Show 4; Track 4

DOROTHY SOUCY
"I Can't Help It"
Secretarial Science
Future Nurses 3; Prom 3; Senior Show 4; Reception 4

JANET SOUTHWORTH
"Kewpie Doll"
Nursing
Glee Club 1, 2; Junior Red Cross 2; Future Nurses 3; Prom 3; Reception 4; Senior Show 4.

JOHN SPELLMAN
"26 Miles"
Business Administration
Track 1, 2, 3, 4; Cross Country 2, 3, 4; Band 1

CHARLES SPRAGUE
"Bubbles"
Animal Husbandry
Intramurals 2, 3

KATHRYN STADTFELD
"Wishing for Your Love"
Secretarial Science
Glee Club 1, 2, 3, 4; Hockey 2, 3, 4; Intramurals 3, 4; National Honor 2, 3, 4; News Club 3; Tennis 3, 4; Operetta 2; Senior Show 4

SUSAN STROMBERG
"Wake Up Little Susie"
Secretarial Science
Glee Club 1, 2, 3; Majorettes 1, 2; Prom 3; Senior Show 4; Reception 4; Banquet 4

EDWARD SULLIVAN
"Start Movin' "
Engineering
Intramurals 1, 2, 3

MARIE SULLIVAN
"Little Turtle Dove"
Secretarial Science
Glee Club 1, 2, 3; Reception 4; Senior Show 4

TIMOTHY SULLIVAN
"Speedo"
Accounting

HUGH SUTHERLAND
"All the Way"
Communications
Football 1; Prom 3; Intramurals 2, 3

ARTHUR SWARD
"High School Romance"
Metallurgy
Baseball 3; Tennis 4; Football 1, 2; Basketball 3; Intramurals 1, 2, 3, 4; Prom 3

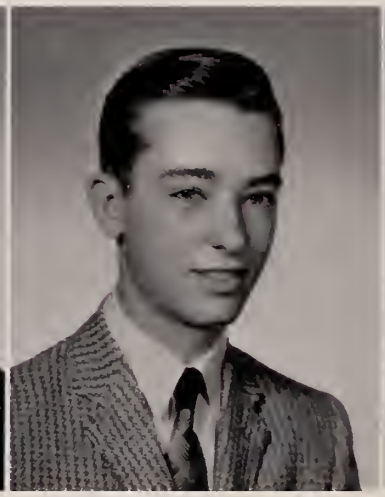

DAVID SWEENEY
" 'David', Get Your Gun"
Outdoor Work
Rifle Club 1, 2, 3, 4

JOSEPH SWIFT
"Lotta Lovin' "
Construction
Band 1; Intramurals 1, 2, 3, 4; Senior Show 4; Reception 4; Rifle Club 1, 2

SANDRA TENNEY

"Let the Bells Keep Ringing"

Hairdressing

JUDITH TENORE

"Penny Loafers and Bobby Socks"

Hairdressing

Glee Club 1; Ring 3; Senior Show 4; Reception 4; Prom 3

SUSAN TETO

"It's Too Soon to Know"

Historical Research

National Honor 3, 4; Jr. Classical League 3, 4; French National Honor 3, 4; French Club 4; Prom 3

JUDITH THOMAS

"All American Girl"

Secretarial Science

Cheerleader 1, 2, 3, 4; Glee Club 1, 2, 3, 4; Social 2; Prom 3; Reception 4; Senior Show 4; Future Nurses 3; Debating 1; Banquet 4

MARILYN THOMAS

"Skinny Minnie"

Secretarial Science

Junior Red Cross 1, 2, 3; Senior Show 4; Reception 4

CAROL THORBURN

"Mama, Have You Heard the News?"

Airline Hostess

Junior Red Cross 2, 3; Prom 3; Reception 4; Senior Show 4; National Honor 3, 4

GERALD THORNE

"Lullaby of Bird Land"

Building Construction

Glee Club 1, 2, 3, 4; Operetta 1, 2, 3, 4; Music Festival 1, 2, 3, 4; Intramurals 2, 3, 4; Senior Show 4; Reception 4

ROGER TILTON

"Sing, Boy, Sing"

Teaching

Basketball 1, 2; Band 1; Glee Club 1, 2, 3; Operetta 1, 2, 3; Music Festival 1, 2, 3; Senior Show 4; Radio 1, 2, 3; Banquet 4; Reception 4; Tennis 1, 2; Cross Country 4, Track 4

JEAN TIRRELL

"Jeannie with the Light Brown Hair"

Nursing

Glee Club 1, 2, 3, 4; Operetta 2, 3, 4; Music Festival 1, 2, 3, 4; Calendar 4; Intramurals 1, 2; Senior Show 4; Prom 3; Reception 4; Bowling 2; Wampatuck 1

ALAN TRANT

"White Silver Sands"

Railroading

Intramurals 1, 2, 3, 4; Basketball 1, 2, 3; Baseball 1, 2

JUDITH TRASK

"Dark Eyes"

Teaching

National Honor 2, 3, 4; French National Honor 3, 4; French Club 3, 4; Yearbook 4; Prom 3; Senior Show 4; Glee Club 1, 2, 3, 4; Reception 4

DONNA TRAVERSE

"Dance, Ballerina Dance"

Show Business

Class Vice-President 1, 2, 3, 4; Student Council 1, 2, 3, 4; Thespians 3, 4; Glee Club 1, 2, 3, 4; Choir 1, 2, 3, 4; Wampatuck 1; Senior Show 4; Operetta 1, 2, 3, 4; School Store 4

NANCY UZZELL

"Searchin' "

Home Economics

Glee Club 1; Prom 3; Reception 4; Senior Show 4

JEAN VANDENBERGHE

"For Your Love"

Secretarial Science

Glee Club 2; Future Nurses 2; Music Festival 4; Senior Show 4; Reception 4; Junior Red Cross 3; Banquet 4

ALICE VICKERY

"Happiness"

Social Work

Glee Club 1, 3, 4; Operetta 3; Prom 3

RAYMOND VINTON

"Jailhouse Rock"

Engineering

Football 1, 2, 3, 4; Baseball 1, 2; Basketball 1; Hockey 2, 3, 4; Gym Leader 2; Intramurals 1, 2, 3, 4; Senior Show 4; Reception 4; Banquet 4; Rifle Club 1, 2

PAULA VIVONA
"I Met Him on Sunday"
Hairdressing

JANET WARD
"Crazy Love"
Science and Mathematics
Tennis 1, 2, 3, 4; Hockey 1, 2, 3, 4; Glee Club 1; National Honor 2, 3, 4; Class Photographer 3; Intramurals 2, 3, 4; Senior Show 4

LILLIAN WARD
"La Paloma"
Music
Glee Club 1, 2, 3, 4; Social 2; Prom 3; Tennis 2, 3, 4; Hockey 3; Intramurals 3, 4; Future Nurses 3, 4; Thespians 2, 3, 4

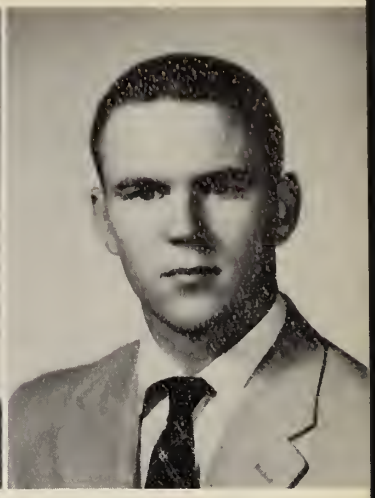

ROBERT WEAVER
"Behave, Be Quiet or Begone"
Business Administration
Intramurals 1, 2, 3, 4; Hockey 2, 3, 4; Basketball 1; Football 3; Track 2; Senior Show 4

DOROTHY WHITE
"Teacher's Pet"
Teaching
Glee Club 1, 2, 3, 4; Operetta 2, 3, 4; Debating 1, 2; Radio 2; Yearbook 3, 4; Calendar 4; National Honor 2, 3, 4; French Club 3, 4; Senior Show 4; Reception 4; Banquet 4; Music Festival 1, 2, 3, 4; French Club Secretary 4; Wampatuck 2; French Honor Society 3

JUDITH WHITE
"We Belong Together"
Secretarial Science
Glee Club 1, 2; Operetta 1, 2; Gym Leader 3, 4; Softball 3; News Club 4; School Store 4; Library Staff 1, 2

JOHN WILLIAMS
"You Ain't Nothing But a Hound Dog"
Civil Engineering
Football 1; Basketball 1; Football Manager 2, 3, 4; Hockey 2, 3, 4; Golf 1, 2, 3; Intramurals 1, 2, 3, 4

DEANNA WILSON
"Smiles"
Secretarial Science
National Honor 2, 3, 4; French National Honor 3, 4; French Club 3, 4; News Club 3, 4; Yearbook 3, 4; Social 2

ALAN WOLFERT

"You've Gotta Be a Football Hero"

Business Administration

Football 1, 2, 3, 4; Baseball 1, 2; Basketball 1, 2; Student Council 3, 4; Ring 3; Prom 3; Intramurals 1, 2, 3, 4; French Club 4; Gym Leader 2; Yearbook 3; Senior Show 4; Class Photographer 3; Banquet 4; Reception 4

HELEN WOODFORD

"Bobbi"

Secretarial Science

Glee Club 1; Junior Red Cross 2; Senior Show 4; Music Festival 1; Reception 4; Banquet 4

JOHN WOODWORTH

"Breaker of Hearts"

Drafting

Glee Club 1; Senior Show 4; Social 2

EDWARD WORDEN

"Nothing Is Too Good for You"

Radio Announcing

Intramurals 2; Senior Show 4

WESTON WORDEN

"Japanese Sandman"

Mechanics

Football 1, 2; Baseball 1, 2; Basketball 1, 2; Rifle Club 1, 2

PRISCILLA YOUNG

"Deep in the Heart of 'Dixie' "

Airline Hostess

Glee Club 2; Senior Show 4; Tennis 4; Thespians 3

FRANCES ZABLOSKY

"Smiling Through"

Secretarial Science

Library Staff 4; Prom 3; Senior Show 4; Banquet 4; Reception 4; Glee Club 1

"SPACE SMEDLEY" VISITS BHS

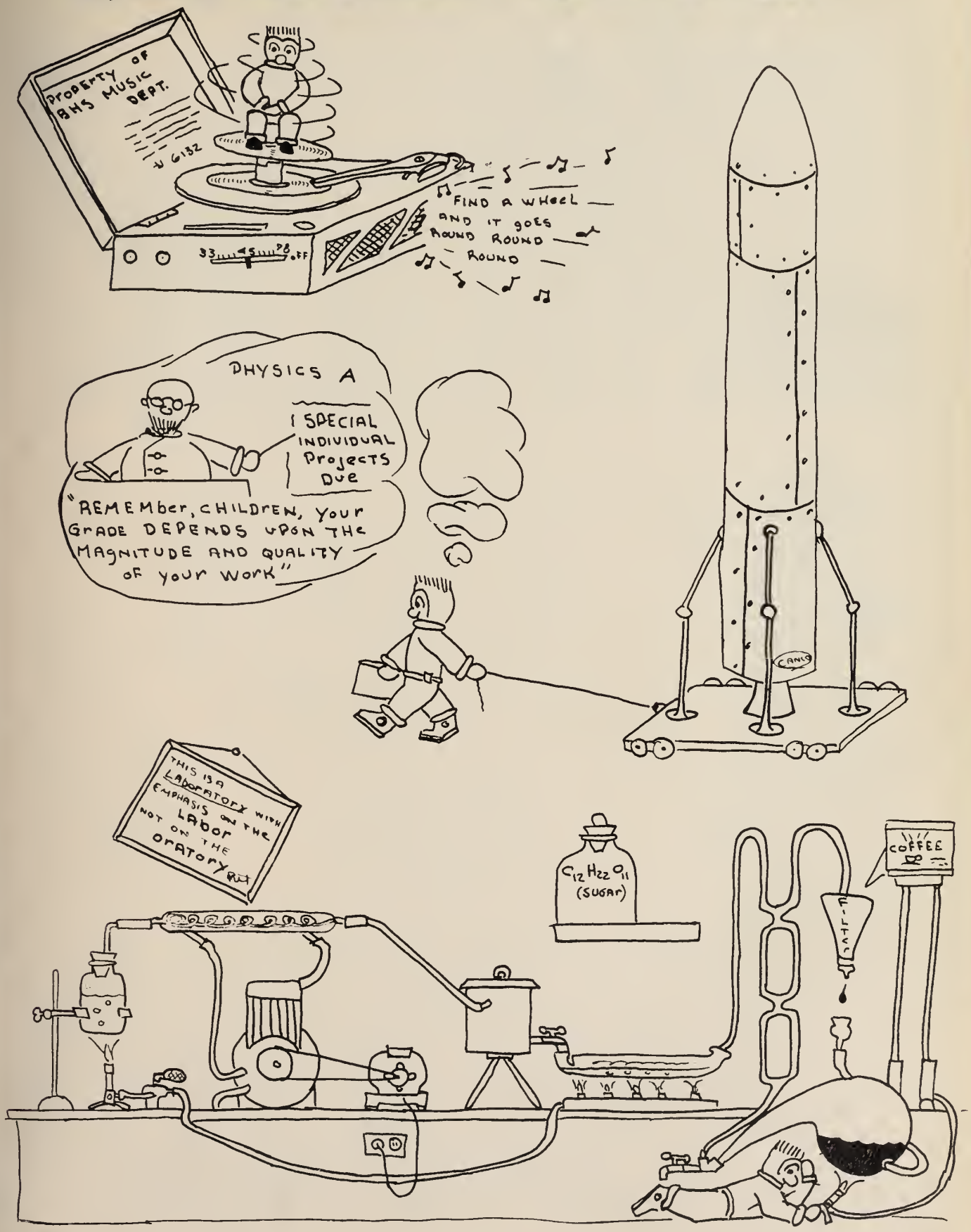

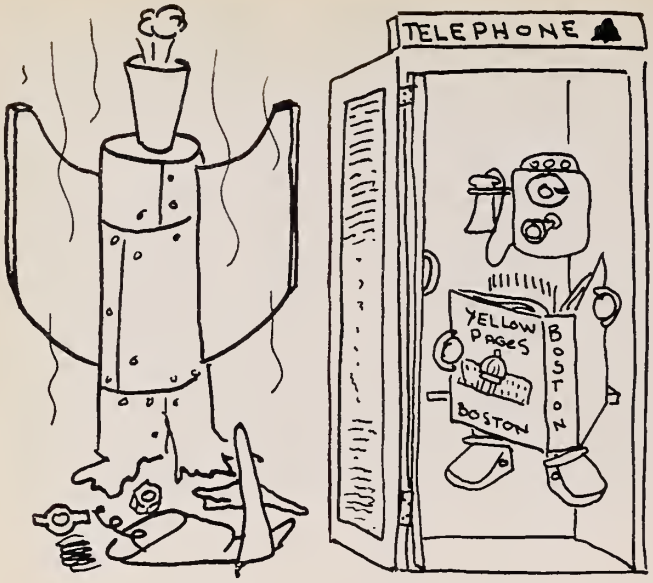

"LET'S SEE NOW — AAA"

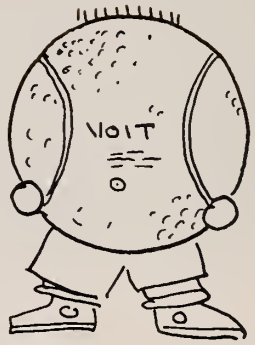

"SO WHAT'S WITH THE DRIBBLE IT BIT?"

"KNOW FRENCH? I INVENTED IT!"

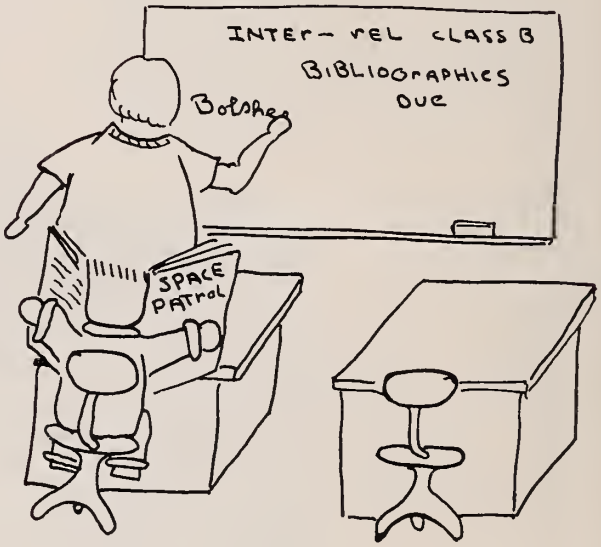

"I THINK THEY ARE TRYING TO GET RID OF ME"

SMEDLEY GOES COLLEGIATE

(OR AT LEAST TRIES TO)

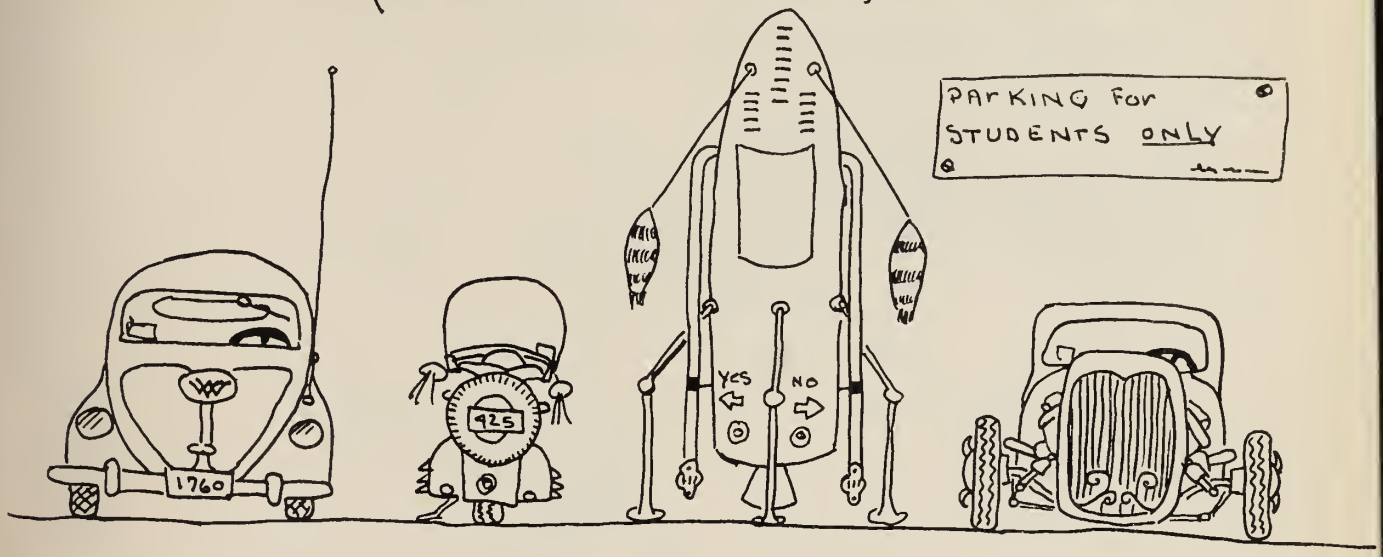

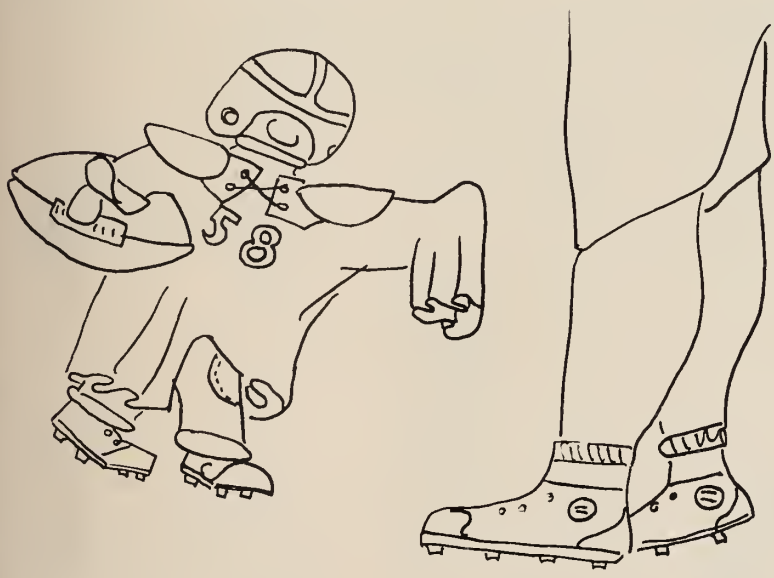

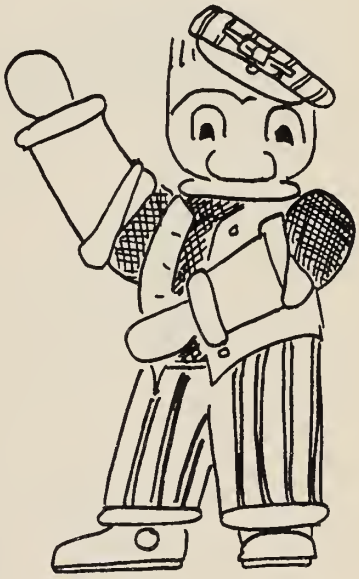

OFF CAMPUS RECREATION

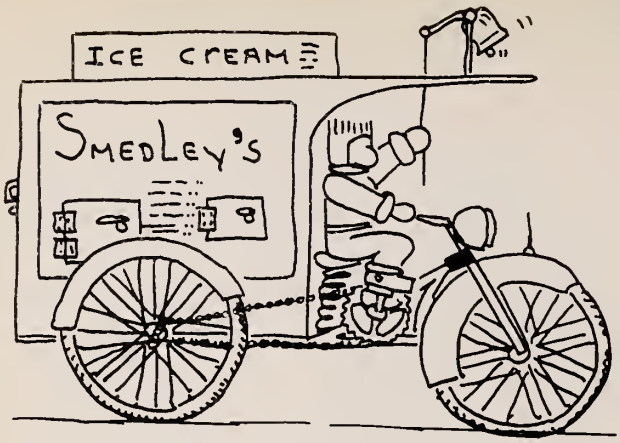

COLLEGE FINANCE COMMITTEE

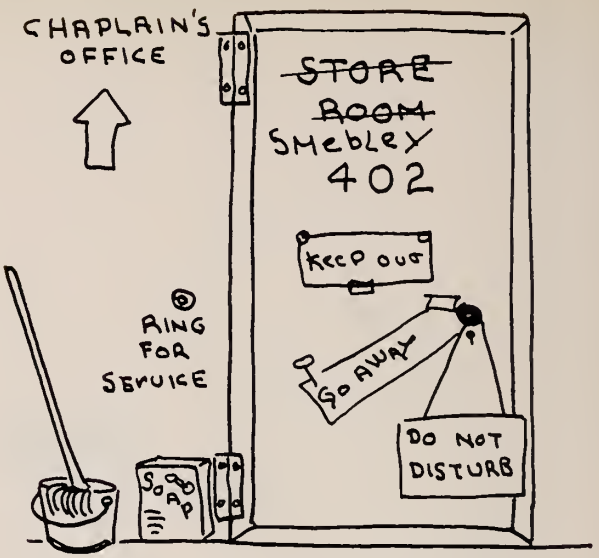

HOUSING PROBLEMS?

"I MUST SAY, MY DEAR, THAT I HAVE NEVER HAD THE DISTINQUISHED HONOR OF TRIPPING THE LIGHT FANTASTIC WITH ANYONE WITH THE VARIOUS UNIQUE CHARACTERISTICS YOU ARE FORTUNATE ENOUGH TO HAVE INHERITED"

"I STILL THINK THEY ARE TRYING TO GET RID OF ME"

"SPACE SMEDLEY"
ORIGINATED AND ILLUSTRATED BY
Bruce Benedict

A Day at School with Mortimer

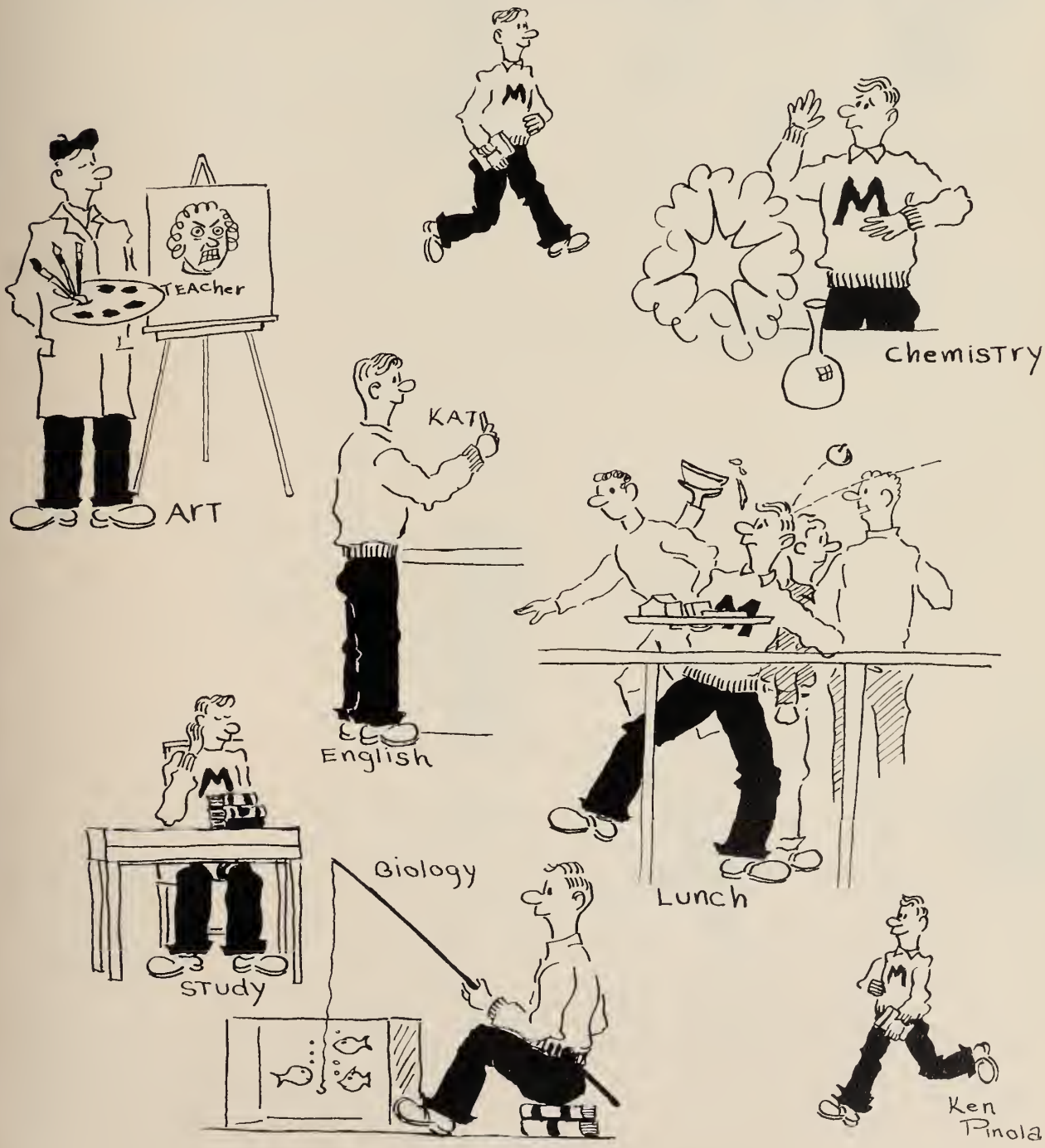

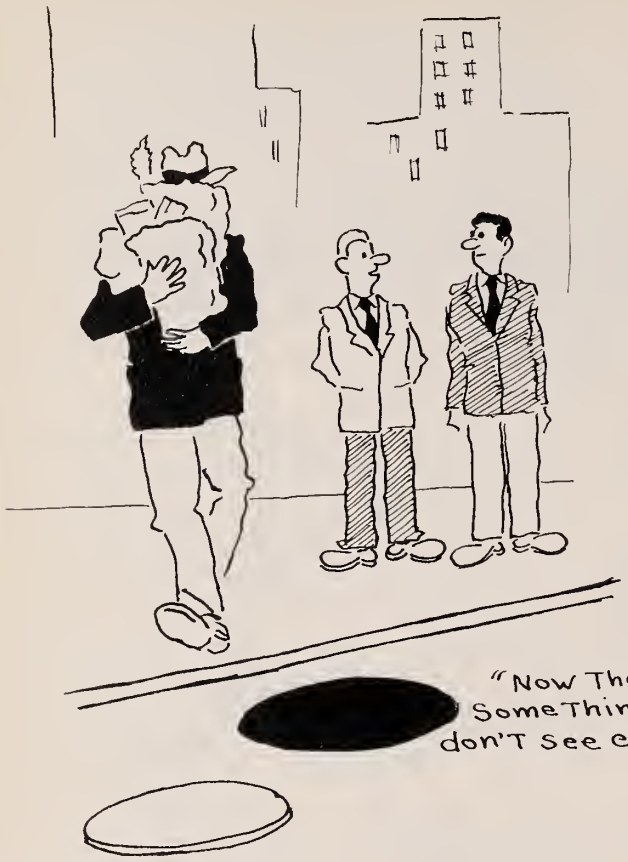

"Now There's Something you don't see every day."

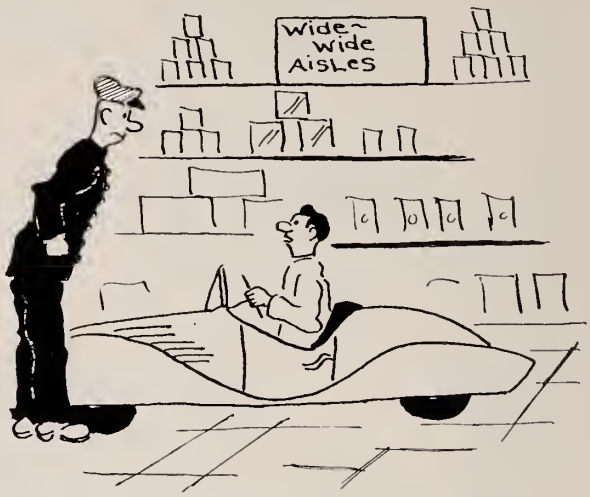

"But officer, I thought that this was the new super highway."

"This is what I call 'fast service'!"

"What games would you suggest for a child's birthday party?"

Ken Pinola

"Thanks for the Memories"

It all began in 1955 when we entered that red brick building on Washington Street. We were classified as "freshmen" then and not really respected by our upperclassmen. We faced the music bravely, though, and did our very best, joining clubs and participating in school sports. Then we elected our proud class officers: James Magaldi, president; Donna Traverse, vice president; Jacqueline Decourcy, secretary; Don Eccles, treasurer. By the end of the year we had finally found our way around the high school, but it was all too late—time for vacation.

The following year we attempted it again. This time we already had our class officers. Lillian Ward was elected our new treasurer. The big event of the year was the Sophomore Social which was supervised by Mrs. Norma Pinkerton and Mrs. Rosalind Pinel. It must have been a success because even our brave football stars attended. We were real outstanding when Betty Lord starred as Ginger in "Time Out For Ginger"; this time we showed the juniors and the seniors. Were we all as intelligent as we tried to look that day when some of us were inducted into the National Honor Society? We were certainly very proud of ourselves. It was too bad that Judy Thomas was the only sophomore cheerleader, but that did not prevent little Judy from hollering as loud as any junior or senior.

When we finally reached our junior year we introduced ourselves to our new principal, Mr. Walter K. Hjelm, quite voluntarily of course. By that time we had almost graduated from the title of "underclassmen"; at last we could call someone an underclassman. Many of us became experienced in sports, even stars. The football and basketball teams did not have good seasons, but Alan Hedlund and Alan Wolfert gained the opportunity to make themselves famous. Nancy Davidson, our new treasurer, opened the class treasury book to find that we had no more than six dollars to our names. When ring season came along we all scraped up our five dollar deposits and waited for two long months for those all important objects. During the ring season the operetta, "The Prince of Pilsen" was produced. A few juniors had leading roles which contributed to its success. The most important event of this year was, of course, the Junior Prom. And what an "enchanted evening" it was! It was at this same time that we began work on our yearbook under the sponsorship of Miss Constance Stecher. We found it an unpleasant moment when it came time to bid farewell to the seniors, but we were the upperclassmen we had waited so long to be.

Our last year at Braintree High School was incomparable. First thing we elected our senior officers: James Magaldi, president; Donna Traverse, vice president; Jacqueline Decourcy, secretary; Nancy Davidson, treasurer. And what a fine job they did for us our last year. Early in the fall we were frightened by the ceaseless talk of college boards and civil service exams. Most of us received our class pictures and handed them out as if we thought we were actors. With thoughts of an interesting theme we launched our plans for that unforgettable Senior Show. The resulting display of talent banished all ideas of ever going to college—we were going to Hollywood. Shortly after we received our yearbooks and enjoyed having our friends autograph them. But we snapped out of our daze when we realized how late in the year it was. The hustle had begun. Plans were made for the Banquet and the Reception. It was at times like those that teachers were appreciated; even our parents came in handy for that small loan, and the keys to the new car. The Senior Reception was an unsurpassable event for everyone who attended. It marked the end of the great hustle of the senior year, and it began our recollections of the most wonderful years of our lives. That evening, as we reached for our diplomas at our Graduation exercises, we thanked B.H.S. for everything.

"These Things Shall Pass"

We, the Class of 1959, of the Town of Braintree in the County of Norfolk and the State of Massachusetts, being of unsound mind and dubious memory, do make, publish, and declare this our last will and testament, in the manner following, that is to say:

To the incoming Sophomores we leave all surplus soap in the shower rooms.
To the ambitious Juniors we bequeath any vacant parking spaces at Bluehill Cemetery.
To the up-coming Seniors we leave our honor, our dignity, and our prestige—
To "Pop Toolin" the field hockey girls' team leaves—better luck next time.
To Mrs. Gutterson we leave a nest of hornets.
To Paul Pimentel, Kenny Campana leaves all his thesis elastics.
To Charles Moore, Eugene Newell bequeaths his height.
To anyone who cares Joanne Long leaves—finally.
To Diane Hennebury, Alan Wolfert bequeaths his hot car.
In the top drawer of Miss Stecher's desk we leave a book entitled "How to Correct a Thesis." Maybe this will help.
To any crumby person we leave our lunch tables.
To the stage crew we leave Richard Iacobucci; take care.
To Mr. Bruce we leave (13).
To any turtle in the school George Abell bequeaths his sweaters.
To Mr. Foley, Joanne Hatch leaves a dent free car.
To Doug Hedlund, Jim Magaldi bequeaths his presidency.
To Eddie Aldorisio, Donna Traverse bequeaths her various talents.
To anyone who has "B" lunch Carol DeCosta leaves her hunger tantrums.
To Mrs. Pinkerton we leave one pound of hamburg.
To Marilyn DiBona, Jackie Decourcy leaves her sparkling vitality.
To any girl who can't see Vicki Roberts bequeaths her blind duties.
To Sharon Low, Ed Scolamero leaves his cool record collection.
To Mr. Perry we leave a joke book as a source of material to keep his classes awake.
To anyone who can stand it Peter Hourihan leaves his singing ability.
To Miss Summerville we leave Eddie Odell.
To Stephen Denton, Pat Plummer leaves her brains.
To the lovelorn Alan Hedlund leaves his surplus.
To the Juniors we bequeath our rights to the Birthday Calendar, with best wishes.
To Mr. Pearson, Carol Colley bequeaths her appendix for biological research.
To Philip Sheldon, Jack Frazier leaves his office sessions.
Carol Russo would like to stay.
To Sandy Hobbs, Janet Ward bequeaths her skis—he needs them.
To the noble Sophomores we bequeath a pair of rubber soles to each member to sneak around the corridors as dignified Juniors.
To Miss Olson, Ginger Shelley leaves a "bust-truster"—Remember?
To Miss Hutchins we leave one pair of roller skates—have fun.
To any sad sack Joe Dunn leaves his smiling dimples.
To any drip Johnny Comeau leaves his spit shine.
To S.O.S. scouring Skip Devaney leaves his curly hair.
To Mr. Kingsbury we leave a policeman's uniform to make his arrests legal.
To Sandy Pasquale we leave "Who Wrote The Book Of Love?"
To a square rocking chair Chester Diaute leaves his rolling shoes.
To anyone who is fool enough to take it Gail F. Monroe leaves her apparatus ability.
To Nancy Smith, Judy Thomas bequeaths her cheering ability.
To any hacker Sue Butler leaves her golfing ability.
To South Shore Hospital Sue Mulcahy bequeaths all her field hockey injuries.
To Ada LeVangie, Jackie Magner bequeaths his physique.
To Mr. Hjelm we bequeath our memories, be they good or bad.
To all (teachers included) we, the Class of 1959, leave our old Alma Mater, Braintree High School.

No student or member of the faculty SHALL in any way deface, disfigure, or deform this our last will and testament; nor SHALL any person use as wallpaper any part of this our last will and testament Section 185, Chapter 45 General Laws 1959, Braintree High School.

The "school spirit" will get any Sophomore or Person under twelve (12) years of age, who attempts to break any part of this Section 186.

All other students (juniors, seniors, post-graduates, alumni) VIOLATING ANY PART OF THE ABOVE LAWS SHALL BE PUNISHED BY A FINE NOT EXCEEDING FIFTY-FIVE (55) HOURS IN OFFICE SESSION FOR EACH OFFENSE; AND NOT ONLY THE PERSON ACTUALLY DOING THE "PRO"HIBITED THING, BUT ALSO HIS TEACHER AND EVERY OTHER PERSON "CON" IN SO DOING, SHALL BE PUNISHED BY SUCH FINE.

In witness whereof, we have hereunto subscribed our names the first day of January in the year of our Lord one thousand nine hundred and fifty-nine.

Class Census

MOST ATHLETIC
Alan Hedlund—Carol Colley

MOST AMBITIOUS
Joe McElroy—Arlene Jenkins

NOISIEST
Charles Sprague
Jackie DeCourcy

PRETTIEST HAIR
Craig Murch—Linda Pinel

MOST INTELLIGENT
Peter Hansen—Pat Plummer

Class of 1959

MOST TALENTED
Bobby DiTullio
Donna Traverse

CLASS ARTISTS
Kenneth Pinola—Camille Pitts

MOST SCHOOL SPIRIT
Jim Magaldi—Judy Thomas

FRIENDLIEST
George Abell
Nancy Davidson

BEST DRESSED
Hugh Sutherland—Donna Ritchie

BEST ROCK 'N ROLLERS
Skipper Devaney
Barbara Doyle

Census

TEACHER'S
PET PEEVES
John Williams
Joanne Frazier

MOST CHEERFUL
Alan Wolfert—Kathy Driscoll

BIGGEST FLIRTS
David Morse—Joanne Long

Class of 1959

CLOCK WATCHERS
Don Eccles—Carol Latham

QUIETEST
David Sweeney
Janet Russell

MOST DRAMATIC
John Lubans—Betty Lord

FIRST TO THE MOON
Richard Iacobucci—Marion Reagan

CLASS SWEETHEARTS
Eddie Odell—Marion Drysdale

CLASS HOT RODS
Chester Daiute—Carol Phipps

CLASS CLOWNS
John Grandy
Joan Sawler

PRETTIEST EYES
John Byrne
Judy Trask

MOST LIKELY TO SUCCEED
Bruce Benedict—Betty Miller

WORST DRIVERS
Bruce Mitchelson—Diane Lawton

NICEST SMILE
Joel Dunn—Joan Cannon

S. Mulcahy

J. Woodworth

K. Driscall

J. Hatch

J. Guertin

D. Raymond

C. De Costa

M. Miller

J. Soraghan

P. Carlson

R. Douphinee

M. Burns

J. Kennedy

L. Martell

G. Armstrom

V. Roberts

J. Murphy

C. Adell

S. Tirrell

C. Pitts

D. Traverse

C. Parent

D. Cushing

D. D'Allessandro

S. Tenney

J. DeCourcy

A. Jenkins

J. MacKenzie

M. MacDonald

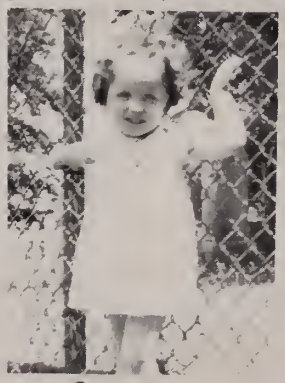
S. Vandenburg

P. Vivona

D. White

J. H. Munro

D. Lyons

S. Bouman

M. Flaherty

R. D. Tullio

B. Lufkin

A. Vickery

R. Vinton

F. Zabiosky

P. Macgregor

Janet Ward

G. Abell

J. O'Neil

A. Moline

J. Trask

J. Long

S. Narcotta

N. Davidson

D. Campbell

P. Hourihan

B. Miller

B. Hord

L. Ferracane

J. F. Monroe

M. Estes

M. Frawley

C. O'Leary

L. Ward

A. Kimball

S. Byrne

S. DeMerritt

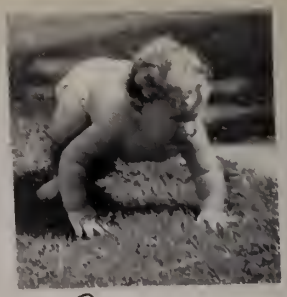
A. Wolfert

R. Foley

C. Ringquist

R. Filton

R. Weaner

H. Sutherland

D. DeRosa

L. Pinel

M. O'Connell

A. Cardile

K. Campana

J. Ferraguto

C. Thorburn

S. Thomas

C. MacDougall

B. Smith

B. Bernasconi

W. Driscall

C. Horen

J. Olson

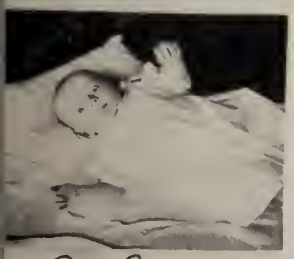
J. McElroy

J. Settino

M. Drysdale

J. Cannon

B. Benedict

C. Murch

D. Eccles

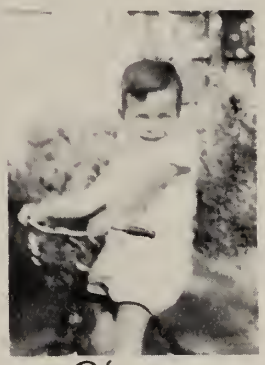
J. Williams

J. MacAndrew

D. Muir

N. MacDonald

J. Follette

F. De Coste

J. Shelley

A. Hedlund

P. Hansen

P. Lydon

J. King

Football
Cross Country
Basketball
Baseball
Tennis
Golf
Hockey
Music
Social
Dramatics

Act

ivities

News Club

National Honor Society

Student Council

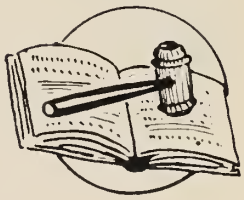

French Club

Future Nurses Club

Junior Classical League

Boys' Glee Club

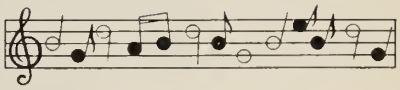

Projectors' Club

Choir

B.H.S. Band

Rifle Team

Library Staff

Thespians

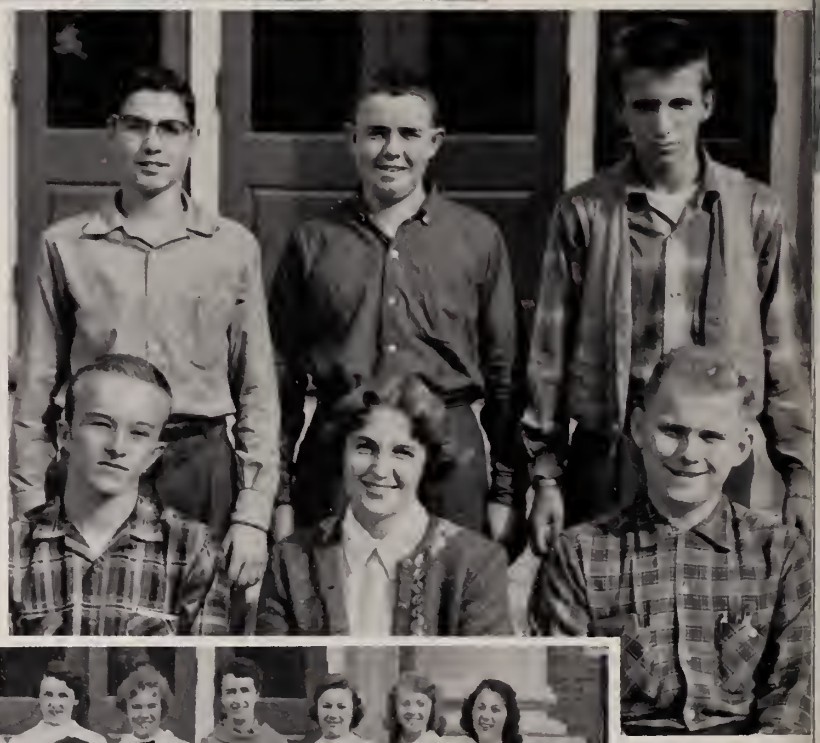

Stage

Make-Up

Glee Clubs

B.H.S. . . .

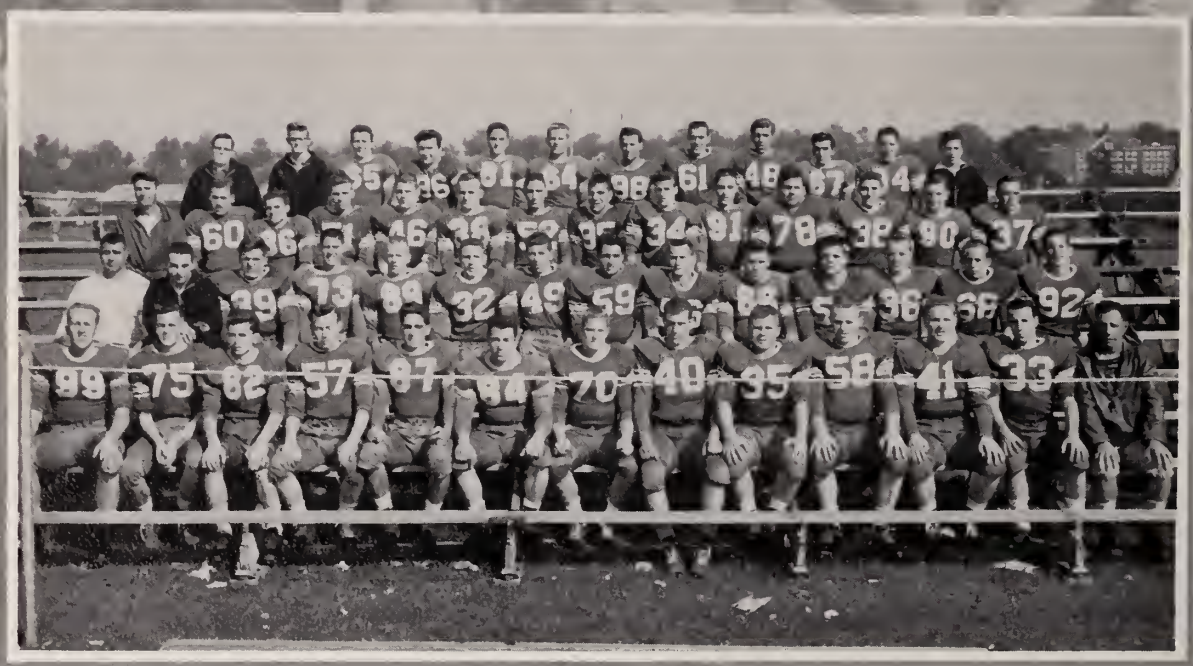

Football

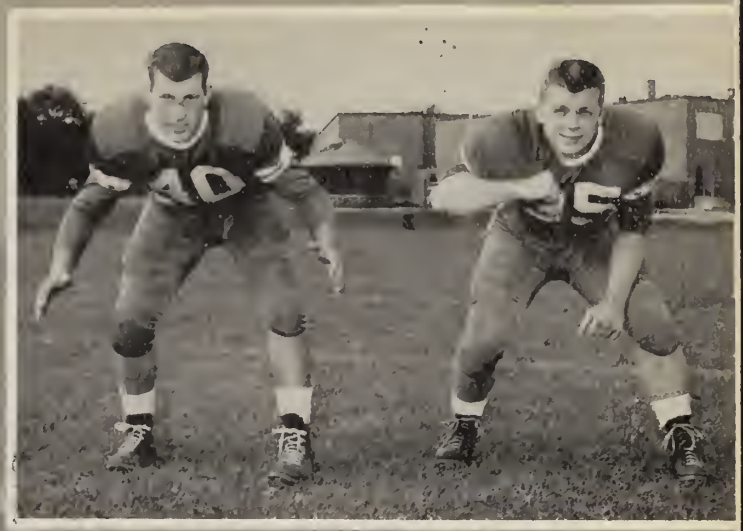

COACH "POP" TOOLIN

1958 SCHEDULE

Framingham—won	17—38
Natick—won	27—28
Needham—lost	37—18
Wellesley—won	15—40
Milton—won	18—37
Walpole—won	19—36
Dedham—won	19—36
Norwood—won	15—40

Bay State Championship
Varsity second place
Junior Varsity won

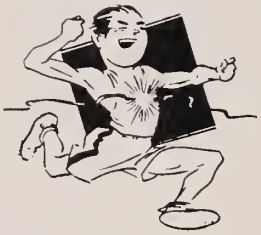

Cross Country

Drivers in the making

INSTRUCTOR FOLEY

COACH TAMMI

1958 SCHEDULE

Braintree vs. Natick	
1	0
Braintree vs. Walpole	
1	2
Braintree vs. Thayer	
3	0
Braintree vs. Framingham	
3	0
Braintree vs. Dedham	
5	0
Braintree vs. Hingham	
2	3
Braintree vs. Needham	
1	0
Braintree vs. Thayer	
0	1

Ski Club

Ice Hockey

Fall Sports Awards

Cross Country Letter Winners

Field Hockey Letter Winners

Football Letter Winners

Bay State
League
Champs
1958
Buster
Doucette
Football
Trophy
APSL AUXILIUM LATINUM
Intramural
Swimming
Lettermen
Claire Eason
Hockey Trophy

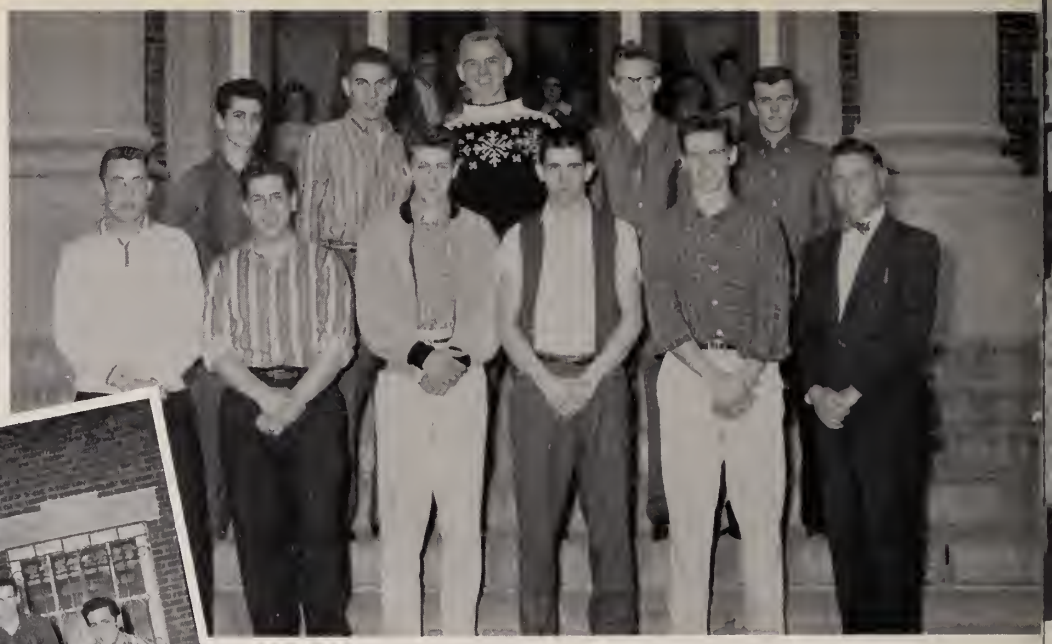

Soccer Team

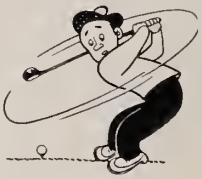

Golf

School Store

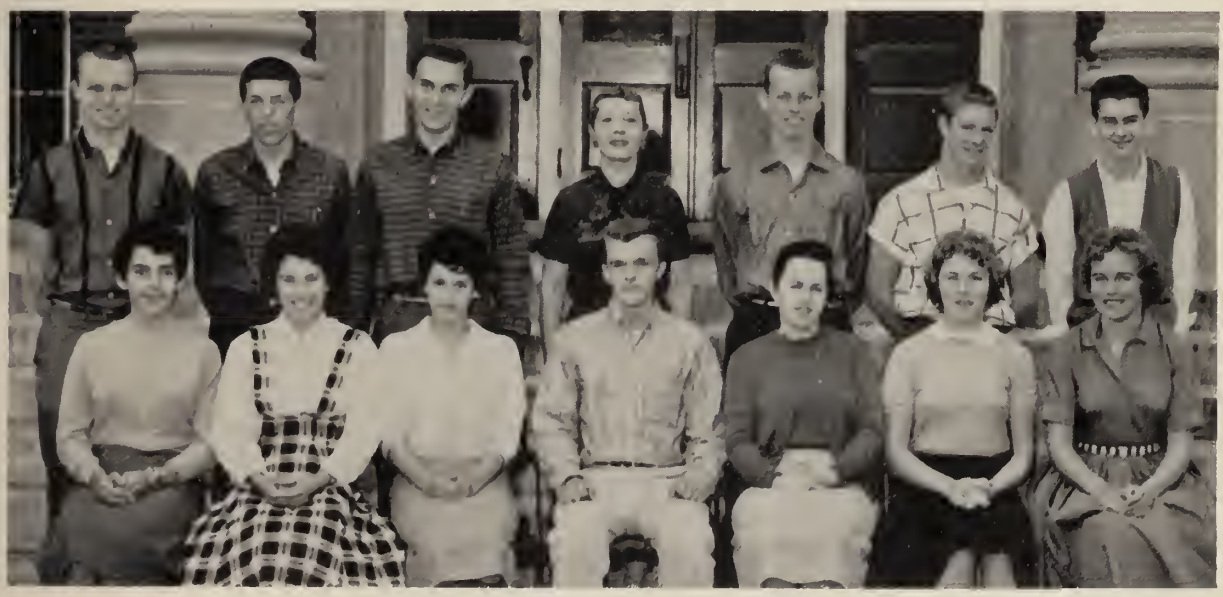

Might as well get started, Judy

Look what I have, girls!

Ride 'em cowgirl!

Hey Ginger, if only Mr. La Tanzi had known.

Three heads are better than one.

Janie, you forgot to smile for the camera.

The lucky one on top

That's quite an armful, eh Dave!

That class is a ball!

what we gals go through!

Please - Tell us more

I don't believe it!

It can't be that funny, Ginger

The pause that refreshes

Friends to the end!

Donna,
you wouldn't!

We've had
such good
times!

Christmas Caroling is such fun

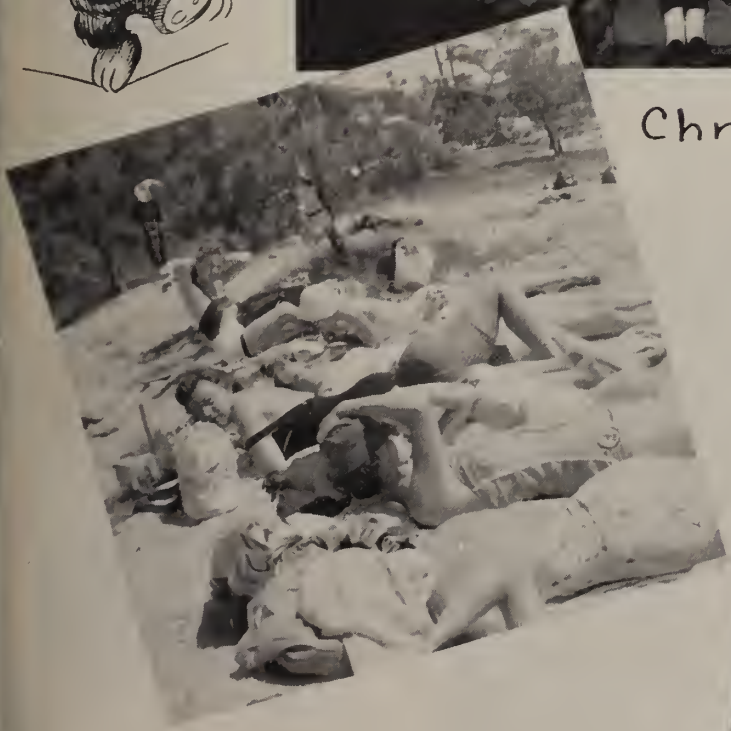

Won't anyone go in
the water?

Our pyramid - who let go?

Stardust

Pay attention to the director

Mr. Bach gets his moustach trimmed

"But, Mr. Bach, What can I say?"

1. "I am the spirit of the tram-car."
2. "Now, gang, this is what we will do . . ."
3. "Hey! Don't hit him, Janet."
4. "Choose between him or the Show, Prudence."

On Campus

That's about right.

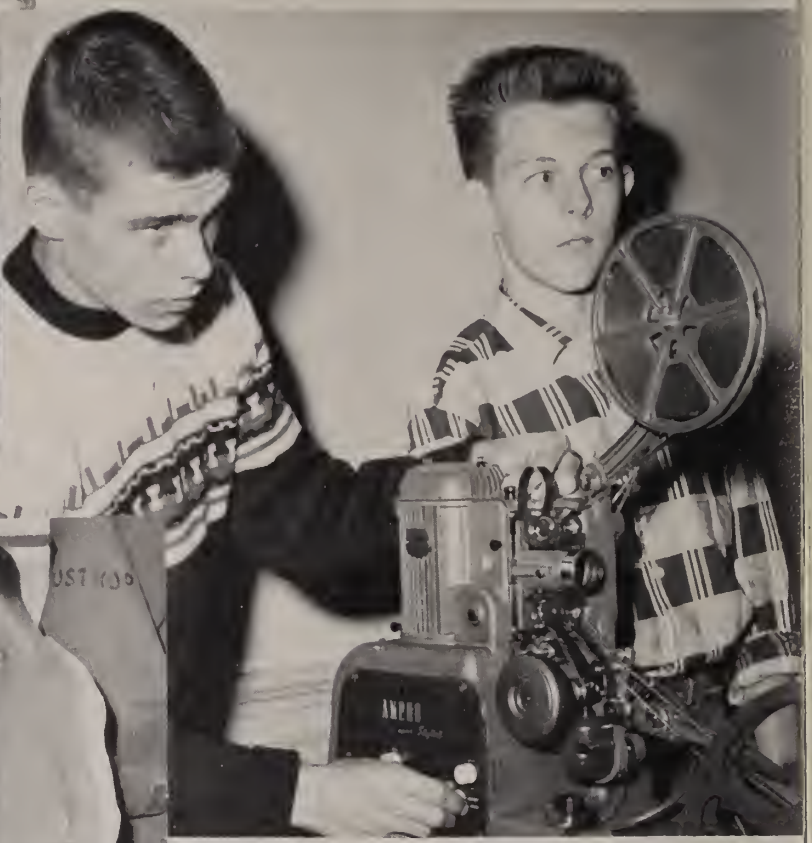

Perhaps technicians in Hollywood could use us

Did you say you're making a see-saw?

Our future is in their hands?

You wouldn't believe it!

Don Eccles
Carolyn Kingquest
Dottie Soucy
Jean Munroe
Joanne Hatch
Gary Shelley
Barbara Durning
Anthony Doucette
David Morse
Carol Lathem
Diane Lawton
Irene Kennedy
Carole Hutt
Mary Ann Flaherty
Gordon Kingdon
James Hoyt
Linda Rundl
Donald Abbott
Henry Albran
Catherine Hogan
Lorraine Pickard
Sandy Cedarstrom
Pamela Haines
Gary Payne
Robert R. Ellis
Carol Hipps
Richard Blaylell
Joe Guerton
John Grandy
Dale De Ross
Rita Granger
Allan Buggeman
Helen Woodard
Richard Hemingway
Donna D'Alessandro
Tom Granger
Marsha MacDonald
Alan Lovejoy
Mary Jane Cassidy
Susan Mulcahy
Sandra Adams
George King
Paul Schofield
Harry Abell
Paula Virona
Claudette Lepage
Mary Austin
Donna Cushing
Pat Smith
Tom McKnight
Judy Trask
Lillian Ward
James Johnston
Sandra Tenney
Marion Keagan
Carole Monaghan
John Byne
Sue Stromberg
Robert Blowers
Ruth Albonetti
Chet Davitt
Walter Engstrom
Carl Peterson
Joe Hylynn
John Comeau
Louis Pensiene
Pauline Russell
Judy Thomas
Jackie McCourcy
Pat Morressey
Thomas R. Hudson
Donald Raymond
Marilyn Thomas
Lois Martell
Joanne Garmory
Thomas McAndrew
Anna Lorreca
Ruth Foley
Joanne Letteri
Edgar Albran
Michael Goldman
Lois Peterson
Eugene Newell
Alice Shannon
Ellen MacDougal
Toy MacDonald
Judy Tenore
Couture
Marie Sullivan
John Magner
James Magaldi
Diane
Monet
Peter
Robert Dauphinais
Helen Handel
Marilyn Hanson
Penney Damon
George Allen
John Silvano
Carol Thorburn
Janet Kemsitt
Ann Kimball
Barbara Smith
Cynthia
Deanna Wilson
Ellen Garent
David H. MacLaughlin
Karen
Janet Russell
Bonita Gorry
Jane
Jean Tirrell
Anne Terraguti
Pat Sargent
Donald Pierce
Hugh Sutherland
John Olson
Joan Sharon MacKenzie
Schofield
Joanne Long
Sawler
Betty
Ann Cardile
Richard Lacobucci

Joseph McElroy
Marilyn McLean
Gary Snyder
Marjorie Estes
Joe Swift
Roger Tilton
Nancy Davidson
Jean Retzel
Gail Munro
Richard Olsen
Alan Grant
Bumblebee Richards
Marguerite Richardson
Eddy Worden
John Woodworth
Judy Ekbom
Robert Weaver
Arlene Jenkins
Donahue
Robert Cole
Judith Bergeee
Ann Moline
Craig Munch
Eric Maureen Burns
Stephen
Victoria Roberts
Beverly Lifkin
Charlene Reglio
Donna Lyons
Gail Moore
Camille Pio
Tom Regent
Maureen O'Connell
Betty Miller
Kenneth Campana
Marty Chambless
Alan Hedlund
Eddie Odell
Carol Colley
Rita Frazier
Kenneth Hollis
Betty Lord
Mary Parker
Jeanne O'Neil
Audrey Norris
Mary Lighta
Nancy McDonald
Carol Gruver
Jo-Ann Frazier
Jean Thomas
Dorothy White
Jerry Goldberg
Chuck Dragone
Judy Nelson
David Campbell
Bruce Benedict
Phyllis Carlson
Arthur Ward
Ed Solamiero
Cathy O'Henry
Maryanne Crawley
John Bergonzi
Joanne Smith
Joan Cannon
Carol De Costa
Barbara Barrett
Eddie Pinola
June Boland
Paul Donovan
Susan Teto
Peter Hourihan
Richard Wheeler
Patricia Plummer
Daniel Paglia
Kathryn Stadtfeld
Evelyn Leben
Janet Southworth
Sue Butler
Jane Follett
Nancy Jane Uzzell
Donna Traverse
Harnett Powers
Donna Ritchie
Kathleen E. Driscoll
Donald Blackwell
Peter Hansen
Priscilla E. MacGregor
Shirley Mary Clark Wolfert
Timothy Sullivan
Mary Lyn O'Connell
Doris Brown
Frances Zablosky
David Lopez
Geraldine Ormston
Edward L. O'Brien
Denise Mulligan
Teresa Bowman
Joan Lynch
Frank Fitzpatrick
Virginia Kerr